THE CRIMSON

1939

1939 Presentation

EAST PROVIDENCE SENIOR HIGH SCHOOL

ep
19 39

Foreword

WE have just completed three years in high school. In these three years we have formed new ideas and have gained new friends. They have been years of rapid progression, brimful of activity and of happy associations.

That these friendships we have formed may be perpetuated and that the memories of the pleasant associations common to all of us may be refreshed is the purpose of this book.

In the belief that pictorially we may better achieve this purpose we have made the Crimson of 1939 a book of pictures, candid photographs of the people and events that have characterized our high school life.

If, after we have gone forth and conquered the perplexities of mature life, this book will serve as a medium for reliving and enjoying once again the adventures peculiar only to a high school life, then we shall have achieved our purpose.

Miss Audrey Allen

ep 1939

As the pages of The Crimson testify only too well, the members of the Class of 1939 have distinguished themselves in the many activities that make up a wholesome and socially desirable student life.

We are pleased to note, however, that scholarly interest has not been lagging. Forty-five pupils have been elected this year to the Rhode Island Honor Society. In addition to these forty-five are many who, although equally ambitious, just missed the goal of election to the honor group. It is interesting to observe too that these people who have made of school a serious business have furnished a great deal of the leadership in the extra-curricular life of the school.

Three years in high school in addition to furnishing a great deal of information on a variety of subjects should provide a way of living to carry over into after school days. If East Providence High School has succeeded in this latter respect each member of this class will strive to do two things. One is to do the day's work with all the thoroughness of which he is capable. The other is to keep up a lively interest in the more worthwhile "extra-curricular" affairs of the community. The first of tsese is necessary for economic independence, and the second makes for happier living.

DEDICATI

On

To Otho Francis Smith

The Class of 1939 dedicates this issue of The Crimson in appreciation of his friendship, in sympathy for his long and serious illness, and with best wishes for a complete recovery.

ep 1939

THE FACULTY

JAMES E. BATES	*Principal*
FRANK E. PERKINS	*Assistant Principal*
PRISCILLA ALDEN	*English*
CLARK W. BROWNING	*History*
GLADYS I. CARROLL	*Biology, Stenography*
KATHERINE L. CAWLEY	*Social Studies*
CATHERINE A. COYNE	*Commercial Subjects*
ELIZABETH L. CUSHING	*Latin, English*
DOLORES ENOS	*Spanish, History*
LOUIS FARBER	*Commercial Arithmetic*
STEPHEN E. FARNUM	*Band*
HAZEL M. GILBERT	*Guidance, Mathematics*
EDITH M. GOFF	*Mathematics,*
HARRIET GOFF	*Mathematics, English*
LOUISE V. GOGGIN	*Commercial Subjects*
CLIFFORD B. GOOD	*Gymnasium*
HAROLD S. GOODWIN	*Biology*
MARY E. GOULD	*Art*
BEATRICE HALL	*Commercial Subjects*
EDITH C. HAMMARLUND	*Commercial Subjects*

ep 1939

MARJORIE L. HARTFORD	*Mathematics*
MARY P. HILL	*English, History*
MARu P. HILL	*Library*
RUTH P. KAPLAN	*Social Studies, English*
LOUISE H. KELLEY	*Gymnasium*
MARY MCCAULEY	*Bookkeeping*
HELEN MULVEY	*History*
NATHAN E. PASS	*Sciences*
KATHERINE PERKINS	*French, History*
DOROTHY PICKETT	*French, English*
HELEN M. PORTER	*English*
FAITH M. SHEDD	*History, Homemaking*
BERTRAND L. SHURTLEFF	*English*
BEATRICE A. SMITH	*English*
HOPE SMITH	*Music*
OTHO F. SMITH	*Chemistry*
ALICE SUNDBERG	*French*
FREDERICK H. TITCHENER	*Agriculture*
ALICE M. WADDINGTON	*German, Latin*
IDA L. WOLFE	*Commercial Subjects*

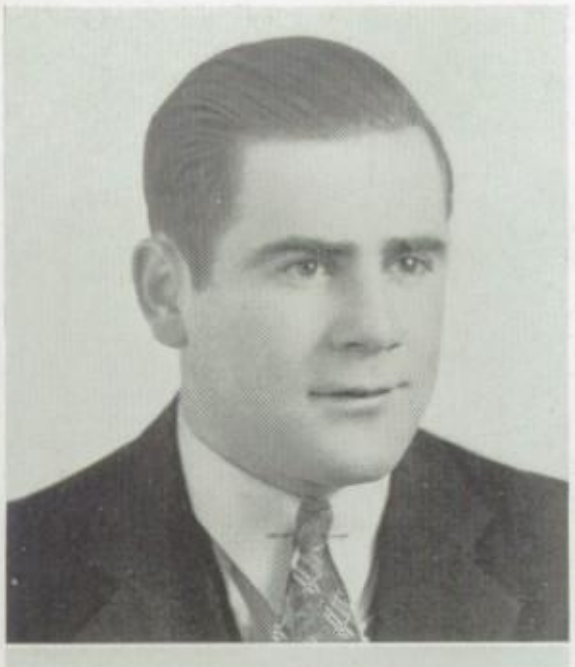

JACOB ABAJIAN

113 Lyon Avenue

Football (1-2), Baseball (1-2), Wrestling (1-2).

Jake, the lad with two outstanding accomplishments—sleeping and talking. Jake, the lad who can't study in a study period unless there is a teacher present to help him. Jake, the easy-going person, who hurries only once a day—to lunch. Carefree, unruffled, pleasure loving, there you have him.

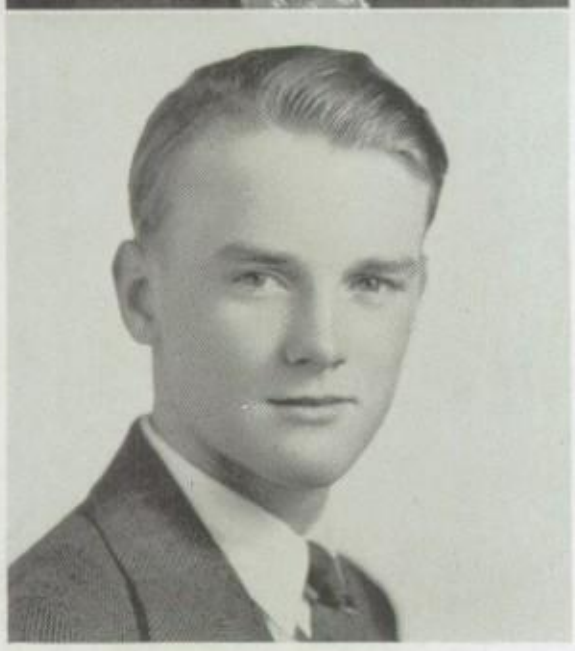

CHARLES RUSSELL ADAMS

26 Dartmouth Avenue, Riverside

Band (1-2-3), Hi-Y (2-3), A. A. (3), Biology Club Secretary (3), Track Manager (2-3).

A bashful, blushing blond is Charlie—conscientious in his studies, gentlemanly with girls. He has been an active member of the band as he is an expert on the clarinet. We all hope that Charlie will find that ideal girl in whom all the class has become so interested.

"Charlie"

"Jim"

JAMES IRVING ADAMS

Read Street, Seekonk

Hi-Y (2-3), President (3), Junior Class President (2), Chairman Social Committee (3), Camera Club (2-3), Track (1-2-3), Wrestling (1-2-3), Science Club (2).

Jimmie, our Junior Class President, needs no introduction. His good looks, delightful personality, and wrestling ability have won him prominence in E. P. H. S. He has done some excellent work in photography and is always seen at sports events and other school activities with his candid camera at his side.

Bud

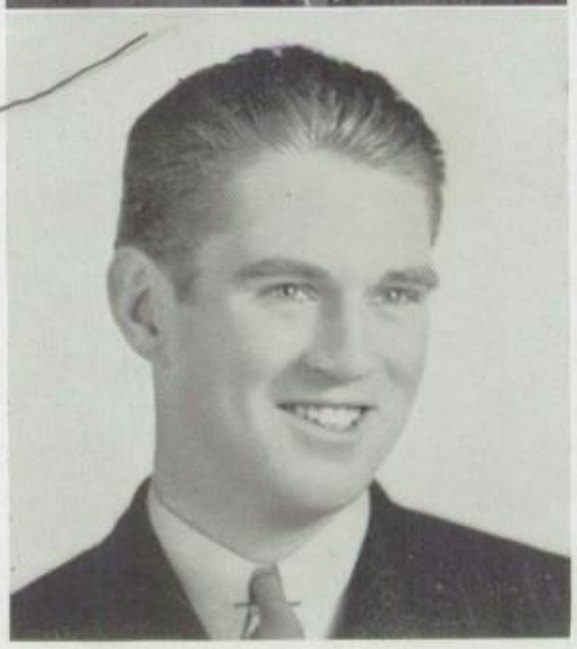

WALTER ALLEN ADAMS

107 Central Avenue

Manager Basketball (1-2), Band (1-2-3), Manager (2), Delegate to All N. E. Band (2), To All State Band (3), To All Eastern Band (3), Social Committee (2), Debating Society (3).

That good-looking Norseman one sees striding down the corridor is Walter. He has played all, the tuba, the trumpet, the alto horn, in the band. Walt has a way about him which we feel certain will take him far in the future.

MAE AGHKADIAN

Olney Street, Seekonk

Honor Society, Girl Reserves (2-3), Crimson (3), Latin Society (1), Baseball (1), Basketball (3).

Mae is the young lady with the pretty hair, the sweet smile, and an unusual amount of intelligence. When you think of Mae, you naturally think of Harriet, for they are never apart. Our class would certainly be incomplete without Mae's dark beauty to add color to it.

Best of luck

BERNEICE DULCY AKERLEY

210 Riverside Drive, Riverside

Crimson (3), Informer (1-2-3), Glee Club (1-2-3), G. A. A. (1-2-3), Basketball (1-3), Baseball (1), Tennis (1), Ping Pong (3), Library Auxiliary (2), Editor Bookworm (2), School Play (2).

The Informer would not be complete without Berneice's witty column; and what would the Girl's Athletic Association do without its star basket ball player? Keep it up Berneice. With clever ideas and straight shooting you'll get there. Our best wishes for all the journalistic success that the presses hold!

Berneice

CHARLES HENRY ALDRICH, JR.

108 Cedar Avenue, Riverside

"Baby-face Charlie" is the fellow who delights in asking questions of one and all. He reminds one of the comic personality "Skippy" and he certainly lives up to the role as portrayed by that character. Charlie's vitality and his quest for knowledge should aid him immeasurably.

Success always
"Hazel"

HAZEL AMELIA ALGER

34 Walnut Street

Informer (1).

One of Hazel's outstanding accomplishments is that she is one of the few in our English class who can read poetry with expression and not sound silly. Although her weaknesses are whispering and giggling, there are not many who can beat her in adaptability, cooperativeness, and agreeableness.

RICHARD ARTHUR ALLEN

74 Sprague Avenue, Riverside

Honor Society, Band (1-2-3), Orchestra (3), Biology Club (3), Hi-Y (2-3), A. A. (3).

The long, clear, mellow notes of a perfectly executed cadenza which are often heard issuing from the band room are produced by Richard and his clarinet. When he is not playing his clarinet, experimenting with the atoms and molecules, or amazing the geometry class, he will be found in hilarious discussion with Charlie, Bud, and Joe.

WALTER ALLEN

109 Crescent View Avenue, Riverside

Walter is one of those quiet boys whose real abilities are hidden behind their reserve. However, his mania for Nordhof and Hall books leads us to believe that not long after the bell of graduation has sounded, he will be answering the bell in forecastle and sailing to the South Seas.

WALTON JOHN ALLEN

23 Grove Avenue

When you see a fellow with a spongy step and a smiling face, you know it's Walt Allen, soda dispenser deluxe. His humorous actions and dry remarks are enjoyed by a large circle of friends. We know that regardless of what business or profession he enters, his associates will not have a dull moment.

FRANK ALLIENELLO

38 Hull Street

Although Frankie is no heavyweight, he certainly possesses plenty of endurance and speed as proved by his basketball exhibition. Quiet and reserved, Frankie, nevertheless, manages to surround himself with numerous friends, who know him as a worthy acquaintance. May prosperity and good luck attend him.

VIRGINIA ROSE ALLSWORTH

134 Narragansett Avenue, Riverside

Virginia may strike you as being quiet and retiring, but in truth she has a determined way and a lot of ambition. She plans to go to Rhode Island State. So with her ambition and her quiet personality, she is sure to make good.

DAVID AMARAL

117 Summit Street

How lifeless a discussion class would be without the presence of Amaral. His strong, positive arguments are a relief from the indifference and indecision of some of the others. With the whole class plus teacher against him, Amaral still won't be defeated. Keep it up! Show the world that you can't be downed.

CARL ANDERSON

79 Vine Street

Here we have a lad with a story for every occasion. His grand tales are class-room epics and make school a better place to which to go. Carl has a humorous personality and this, plus an excellent store of yarns, is an asset to any lad.

THEODORE HELGE ANDERSON

62 Park Drive, Riverside

One might think by his quiet ways that Anderson takes life very seriously, but he is really a good scout and loosens up on occasions. A combination of a bright mind and a hard worker will take Anderson far in life.

BARBARA ANTHONY

53 Allen Avenue, Riverside

It is hardly necessary for us to introduce Barbara as one of the Swing Sisters, for we all know how popular, lively, and attractive she is. We are always anxious to hear her sing, whether it be on the stage, on the radio, or during gym class. Although Barbara has achieved success already, we wish her much more.

HAZEL MAY ANTHONY

316 Sutton Avenue

Baseball (1), Basketball (1-2).

Hazel, a charming brunette, is an outdoor girl who loves all kinds of games. Everyone enjoys her quick wit and admires her good nature and frankness. One couldn't find a more sincere and loyal friend.

RICHARD JOHN ANTHONY

316 Sutton Avenue

Football (1-2-3), Captain (2-3), Baseball (1), Hockey (2).

Richard, usually called either Dick or "Scratch," is one fellow who is known throughout the entire school. He is the possessor of a marvelous leadership ability as well as a very pleasing personality. He is always a spark plug in any undertaking he may enter and is sure to succeed.

HELEN GARDNER ARNOLD

603 Fall River Avenue, Seekonk

Honor Society, Fencing (1), Baseball (1), Hi-Tri (2-3), Glee Club (1), Latin Society (1-3), Delegate (2-3), Consul (3).

Helen is the embodiment of class and school spirit. She is quiet and unassuming, but she gives time and energy to that steady kind of work that counts. She is known throughout the state by her excellent knowledge of Latin. We hope that she will make as fine a name for herself at Pembroke as she has at E. P.

HOWARD REES ATKINS
2485 Pawtucket Avenue, Riverside
Cross Country (1-2).

Howie is a sandy-haired lad, who mixes well with boys, but who is a shy fellow with the fairer sex. A happy disposition and a willingness to try anything once make him a worthy foe of the blues. Howie is sure to be a success in whatever he does provided it's not bookkeeping.

GRACE MARION BAKER
99 Walnut Street
Basketball (2-3).

You will always see this jovial, smiling, young miss talking (or whispering, as the case may be) with her neighbors. However, her studies are not allowed to go unnoticed or her books unused because Grace certainly knows her lessons, backwards, forwards, and sideways, too.

PAULINE PATRICIA BARRY
103 North Broadway

A quiet, demure miss with a sweet and winsome smile! She is generally calm and reserved, but is more than willing to participate in any bit of class room humor or mischief. Pauline's numerous and loyal friends vouch for her charming personality.

Best of Everything
Ray

RAYMOND EDWARD BAYHA
89 James Street
Crimson '39.

A boy that never seems to get the blues—that's the way Ray strikes us. He possesses a really winning personality, and is never without an engaging grin. We could do with more people like Ray.

JUNE LAURA BENTLEY
47 Knowlton Street, Riverside
Glee Club (1-2-3).

Quiet and unassuming, June has one of the sweetest dispositions in the senior class. She has taken a commercial course here at East Providence and we all know that after graduation June will grace the office of a large concern, and that her boss will find her as conscientious and pleasant to work with, as we have found her during classes.

ROBERT GIFFORD BERRY
113 Metropolitan Drive, Riverside
Band (1-2-3), Treasurer (3), Orchestra (1-2-3), Glee Club (2), Bus Monitor Association (3), Track (1), Debating Society (3), Class Play (3), Camera Club (2-3), Class Treasurer (3), Hi-Y (3), Social Committee (2), Nominating Committee (3), Assembly Spelling Champion (2).

Besides playing the trombone in the band and trying to collect class dues, Bob can play a good game of ping pong and a fast set of tennis, and spell like a wizard. All in all, Bob has made a success of his three years at E. P., and we all certainly hope he will continue to do so in the years to come.

MARIE ELEANOR BETTERS
129 Vine Street
Hi-Tri (2-3), Swimming (2), Crimson (3).

Demure, tall, Sparkling eyed—thus we characterize Marie, whose friendly smile is an inspiration to all who know her. Wherever you find Marie you will find Hope, for they are seldom far apart. Marie's quiet personality has been the object of much admiration from both her teachers and classmates.

RALPH BEVERLY
208 Woodward Avenue

Ralph is a specimen of the quiet type of student, but on the hockey field he is a very ardent scrapper. He always takes his time, and while other students are hurrying and rushing to class, Ralph may be seen leisurely strolling down the corridor. Ralph will succeed because, when he needs to, he can put a great deal of energy into his work.

HOPE BISHOP

47 Anthony Street

Hope's school life in East Providence has been characterized by a willingness to help all, and in this way she has won many lasting friends. Her cherry smile is a looked for pleasure in the school day. All her classmates wish her the best of luck.

THEODORE JOSEPH BLAKELY

156 Sutton Avenue

Theodore is the boy who astounded the student body by his achievements in both football and wrestling. His abilities which were hitherto unknown show just what this boy is capable of doing and certainly point to a successful life ahead.

RICHARD NELSON BLANCHARD

228 Central Avenue

Track (1-2-3), Cross Country (1-2-3), Wrestling (2-3), Captain (3), Chemistry Club (2), Biology Club (3), Hi-Y (2-3), Fencing (3).

Dick is a curly headed lad well liked in and out of school. Although only five feet four, he is a "mighty atom" as proved by his athletic prowess. Dick's friendly personality makes him a regular fellow and a friend worth knowing. He possesses initiative and should go far in the work he chooses.

RUSSELL WINTON BLANEY

83 Dyer Avenue, Riverside

If perchance you are standing in the corridor and hear some feminine sighing and exclamations of admiration, you may know that Rus has just passed by. But by no means is Rus's attraction to the girls his only attribute; for anyone, who has Rus as a friend, and there are many who have, is indeed fortunate.

SHIRLEY BLOMSTEDT
544 Warren Avenue

Honor Society, Crimson (3), Chairman Picture Committee (3), Social Committee (2).

Shirley has all those qualities which we admire and secretly envy—intelligence, loyalty, enthusiasm, a pleasing personality. She is quiet and studious one moment and rollicking with fun the next. Shirley is taking away from high school with her an excellent scholastic record and a host of friends.

HOPE BOURNE
10 Garfield Street, Rumford

Hope is a student! Every day she has cheerfully trudged in from Philipsdale to attend her many recitations and bestow her jovial smile on all. Hope is a jolly, good-hearted girl, and we wish her all kinds of luck and happiness in the future.

Best Wishes
"Jim"

JAMES KNIGHT BOYD
53 Seventh Street

Personality plus! What a picture in his football suit! But look—he can actually play. Yes, Jimmy showed what a fine sportsman he is by his work on the gridiron. We feel sure that Jimmy will always keep fair play uppermost in his mind in all that he does in the future.

HERBERT CARTER BROWN
25 Armington Avenue, Riverside

Senior Play (3), Track (2-3), Cross Country (2), Male Quartet (2-3).

Herb is the boy who may be seen walking to class humming or singing a song. He is very much interested in music and has performed very favorably in the high school quartet, and also in the music club's adaptation of Romeo. We expect great things from Herb in music.

LUELLA WINIFRED BROWN

Old Barrington Road, Riverside

Luella is a friendly girl, who is always ready to be interested in people and helpful to them. She has a frank, natural manner which makes one feel at ease immediately. Traveling is her hobby, and we all enjoy hearing her descriptions of the far-off places that she has seen.

EVELYN GRACE BRUSENY

71 Read Street, Riverside

Although Ev has not participated in much here at school, she has been very studious during her three years here. We are sure that she will succeed, for she has a very valuable trait—she is a good listener.

JOSEPH JOHN BUCKETT

17 Oak Avenue, Riverside

Honor Society, Basketball (1), Baseball (2), Class Treasurer (2), Hi-Y (2-3), Vice President (3), Biology Club (3), Social Committee (3), Athletic Association (3).

Joe is a very likeable "guy" with an ability to do things. He has a most astounding knowledge of languages in which he always seems a lap ahead of the rest of his classmates. Joe is deservedly popular with the students, and we wish him success in his search for the higher things of life.

GLORIA BURGESS

5 Brookfield Road, Riverside

Gloria's smile has grown and grown during her four years at East Providence. However, her appealing qualities do not stop with her smile. Her teachers will vouch for her scholastic record, her friends for her grand disposition, and even those who don't know her well will tell you what an all-round girl Gloria is!

EDWARD FRANCIS BURKE

89 Burgess Avenue

Eddie is the perfect physical specimen with correct weight in proportion to height. Eddie did very well in his last year but "also ran" in his first two. Whenever there are fellows planning something unusual, Ed may be seen among them.

HERBERT AUSTIN BUTTERWORTH

1830 Pawtucket Avenue

Herb is a fine, clean-cut fellow who shows the results of good breeding. Always a good student and a hard worker, Herb is sure to succeed. We understand that he is watching for a good position, and we feel sure that he will certainly receive it.

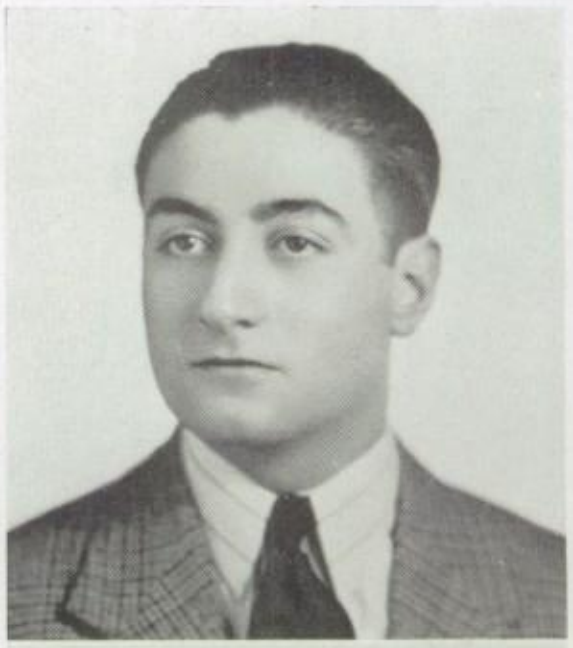

WILLIAM THOMAS CALDERONE

423 Waterman Avenue

It is always a pleasure to sit near William in the classroom. He is fun loving and jolly, besides being intelligent. All of this makes him an all round good fellow. We feel that Calderone will be a great addition to any employer's pay roll with his joviality and his willingness to work.

RICHARD BRUCE CAMERON

205 Burgess Avenue

Dick is well known to all the Townies as the good natured fellow with the '31 Chevie. He is one of those clever people who manage two jobs while the rest of us are struggling along with one, acting in the capacity of usher-extraordinary at the Strand Theater, and all-around student of E. P.

MARY ELIZABETH CAMPBELL
169 Second Street

Mary seems to be another person of the quiet type, but, oh, how deceiving that is! For, given a chance, Mary can cause more laughter than a barrel of monkeys. She has never been troublesome to her teachers, thus proving that she can control her humor.

RONALD CARMARK
757 North Broadway

He who would like to know the latest up-to-the-minute style in men's toggery should study Ronnie, for Ronnie is the first to sport any new idea before the envious masculine eyes. Other records hung up by Ronnie are those for tardiness and failure to make any appearance at all.

Lots of luck
Ronnie

FRANCIS CHARLES CARTER
174 Moura Avenue

Fencing is an art! And Francis, tall, blond, and quiet, has shown his ability in holding for himself the state singles championship and in helping the school win the state school championship. If Francis keeps up as persistently as he has in high school, he is sure to go far.

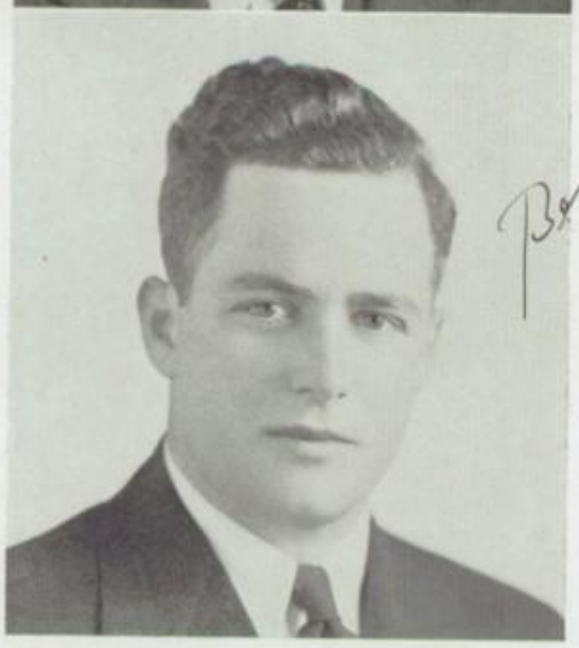

Best Wishes
"Al"

ALBERT JOSEPH CASALE
52 Washington Avenue, Riverside

We give credit to Al for his musical ability—both on the harmonica and on the guitar. It is not only his talents, but also his fine personality, neat appearance, and good looks that have made him a good friend to all his classmates, both girls and boys. Surely nothing but good fortune is awaiting Al.

AUDREY CASE

347 Bullocks Point Avenue, Riverside

Audrey was certainly given a big hand this year, for did you see that monstrous bandage on it when it was burned? And did you smell it, too? Our sympathy, Audrey. In addition to being quite a pianist, Audrey is well known for her girl scouting activities, and for her pleasant, friendly manner.

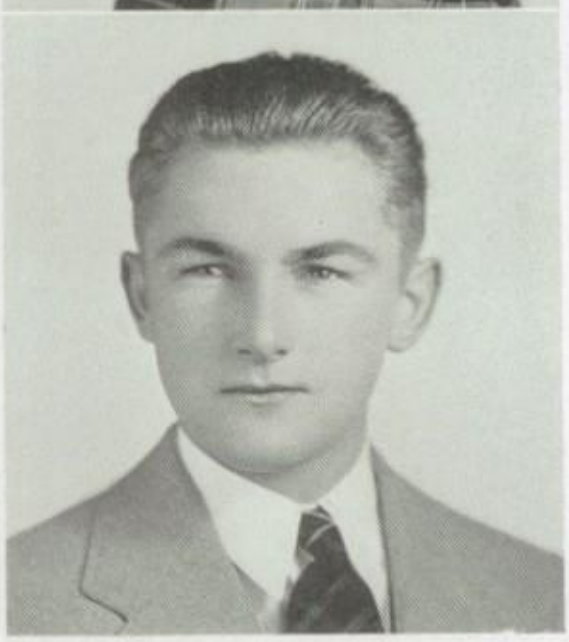

BURTON EDWARD CHACE

184 Second Street

We all missed Burton very much after he left us in February, for who could help missing this fun-loving boy. Whenever Chace was near, in class or out, he was sure to be seen offering candy or gum, and telling jokes to everyone. But, though Burton never exerted himself, he showed us that he could be serious and work.

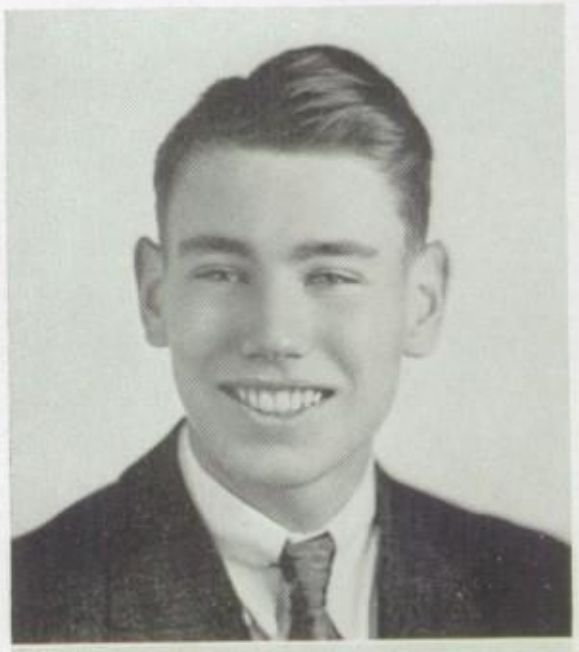

ORVILLE FREDERICK CHAFFEE

231 Hope Street, Seekonk

This tall young gentleman from the wilds of Seekonk has wandered these corridors for nigh onto three years now. His ready smile and his good-natured disposition have helped him win his ever increasing circle of friends. One of our promising commercialites, he is sure to succeed in whatever field he enters.

ENID LILLIAN CHASE

162 Hamilton Street

Enid, the girl with the bashful and seemingly reticent manner, is the owner of the most delightful giggle, which she lets forth at the most unexpected moments. She has been an industrious worker in the Junior High office which prophesies a successful business career.

IDA CARRIE CLARK

12 Freeborn Avenue

Ida has two characteristics that make her distinguished looking. They are her very expressive, soft brown eyes and her height. She is loads of fun and can always be depended upon for assistance in anything. Lots of luck, Ida!

PETER JOSEPH COEHLO

155 Leonard Avenue

Baseball (2-3), Fencing (2), Manager Football (2-3), Manager Baseball (1), Manager Basketball (3).

Pete is the lad who has managerial designs, having managed our foot-ball and baseball teams for two years. He has a quiet sense of humor and a broad smile ready for one and all. Pete has a knack of making friends of all whom he meets.

Best Wishes
Russ

RUSSELL CAMPBELL COIT

40 Center Street, Rumford

Crimson (3).

Russell is a boy who hails from Rumford. He has a spotless record in school, he works hard, and he is always well rewarded for his efforts. He is recognized by a light, high, voice, and also for his very good conduct.

ARMANDO COLALUCA

52 Brown Street

Here is Colaluca, in whom logic and power of argument are combined with a winning personality. Thanks to him, many a dreary classroom is brightened by incessant chattering and lively jokes. His fine sense of humor and ability to see the comic side of life will be of great value to him in later life.

ELINOR COLE
26 Fifth Street

Elinor can best be described by the old proverb "A friend in need is a friend indeed." Her willingness always to lend a hand and her never being without a friendly smile for everyone are two of the many characteristics of one of the sweetest girls in E. P.

EUGENE ERNEST COLLINS
7 Cedar Avenue, Riverside
Hi-Y (2-3).

Robert Taylor's wavy hair, Clark Gable's firm jaw, and Wayne Morris' disposition—do you wonder that Gene causes many a feminine heart to flutter as he strides down the corridor? Conscientious and hard working, he left school to go into a position at the Glenlyon Fruit Work. Here's to their future president.

To Audrey
From

HALLOCK COLT
224 Brightridge Avenue
Band (1-2-3), Orchestra (1).

Hallock is a well known figure around these premises, being a standout in our fine band. He unquestionably is an impressive sight beating the drums. Hallock has a hearty personality and a voice of the same caliber which reminds one of the kettle drums he plays. He went to Boston with the band, but came home after the band!

MARY CONROY
62 Fourth Street

Vivacious (and how!), interesting (umm!), and attractive (oh boy!)—these adjectives just half describe Mary. And her charming personality and friendly manner certainly have not tended to lessen her popularity with girls as well as with boys. We're betting on a sure thing when we say that Mary is headed for success.

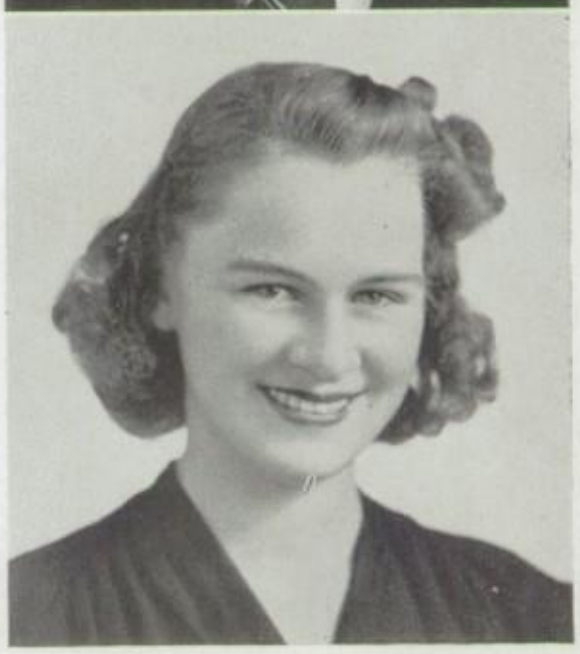

Lots of Success
Rita

RITA ANNA CONTI
42 Rose Street
Glee Club (1), Basketball (1-2-3), Baseball (1-2-3), Ping Pong (3).

When we see a little miss full of pep, vim, and vigor coming down the corridor, we know that it must be Rita, who will be remembered for her amusing giggle and delightful smile. For such a small girl, Rita has an enormous amount of personality; this accounts for her popularity among both boys and girls.

JAMES RAYMOND COWSILL
940 Broadway
Track (1-3), Hi-Y (3), Debating (2-3), Fencing (3), Biology Club (3), Cross Country (1-2-3), Crimson (3).

Have you ever met a combination of Abe Lincoln and Rhett Butler? Well, let me introduce Jim! His debating ability, his integrity, and his lanky form give him a striking resemblance to our famous president. And as Rhett Butler—just listen in on certain feminine hearts when he makes an appearance!

Jim

GERTRUDE ANNE COYLE
85 Wilson Avenue, Rumford

Gertrude is an energetic, vivacious young lady. She is continually "on the go," never allowing a single moment to be wasted. Her marks prove that her ambition and conscientiousness outweigh her ever present desire to chatter. She is an athlete and a student of note and will certainly make someone a very competent secretary.

KATHRYN REGINA COYNE
42 County Street
Honor Society

Kathryn has studied hard and enjoyed every minute of her high school days. Her cherry smile and bright snappy dark eyes reflect her peppy and winning personality. Though Kathryn left us in February we still remember her and wish her the best of luck.

Show in how next year Audrey & Judy '39

JUDITH CRESSY

894 Willett Avenue, Riverside

Girl Reserves (3), Camera Club (3), Informer (3), Crimson (3), Social Committee (3), Basketball (3), Tennis (3), Swimming (2-3), Fencing (2), Debating (3), G. A. A. (2), Latin Society (3).

Not only is she a marvelous swimmer and a fluent speaker, but she is the owner of a most infectious laugh that adds to her charm. She is a very artistic creature and talented, as well. She seems to enjoy all of her classes and makes the most of them. Lucky the college that gets Judy.

DOROTHY IRENE CURRIER

192 Central Avenue

Dot is that tall, dignified girl whom you always see with her closest friend, Rachel. We do not blame Dot's friends for liking her because loyalty and sincerity are her two outstanding characteristics. Although she may appear quiet, don't misjudge her, for, like everyone else, she enjoys having fun.

THERESA ANN DAILEY

12 Rice Avenue

Theresa, that quiet, sweet person, possesses a friendly personality and a lot of ambition. She is very patient and really a lot of fun. What more could one ask? With all these qualities she is sure to go far, so the best of luck to you in your stenography work, Theresa!

RACHEL MARY DANN

232 Central Avenue

Rachel's knack of answering queries with a snappy come-back is astounding. She is a quiet lass until she is roused, and then she "goes to town." She is an intelligent girl and quite comely, too, as evidenced by the host of admirers surrounding her.

HAROLD DARCY

5 Leonard Avenue

If you have seen a lad fly through the school door on his way home to lunch, the fellow will most likely be Harold. He is very conversationally inclined and quite ready to make joking remarks. These two qualities make him a worthy fellow to have about when time hangs heavy on your hands.

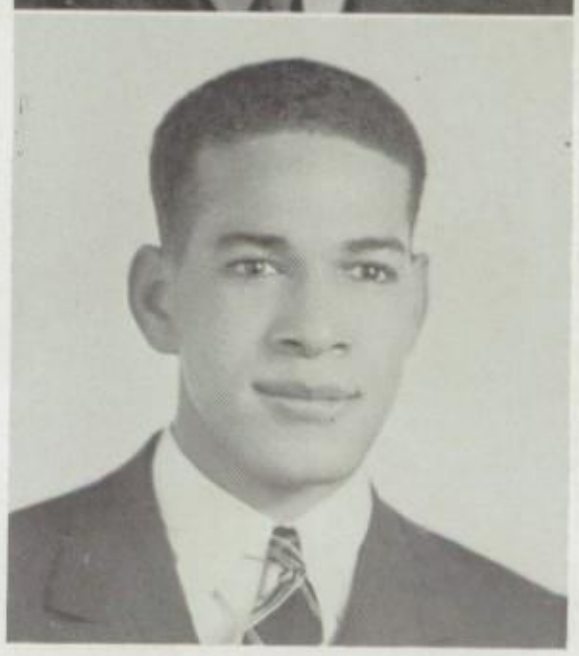

Best of Luck
'Clint'

CLINTON DAVIS

51 Vine Street

Basketball (1-2-3), Football (1), Baseball (1).

Swish!—through the basket it drops—and again! Who put it there? Why our own Clint, who has kept up the reputation of the Davis family for ability in sports. Clint is also a fine alarm-clock and is responsible for getting his chums to school on time many a day. Alertness, that's what E. P. applauds.

To a swell girl
Ernie

ERNEST LEROY DAVIS

172 James Street

Ping Pong champ is Ernie! We'd hate to be up against this great six footer in a ping pong tournament, and we rather imagine that his rivals feel the same way. Besides ping pong Ernie has played a right good tuba in our school band for three years. Put E. P. in the news by winning the national ping pong tournament, Ernie!

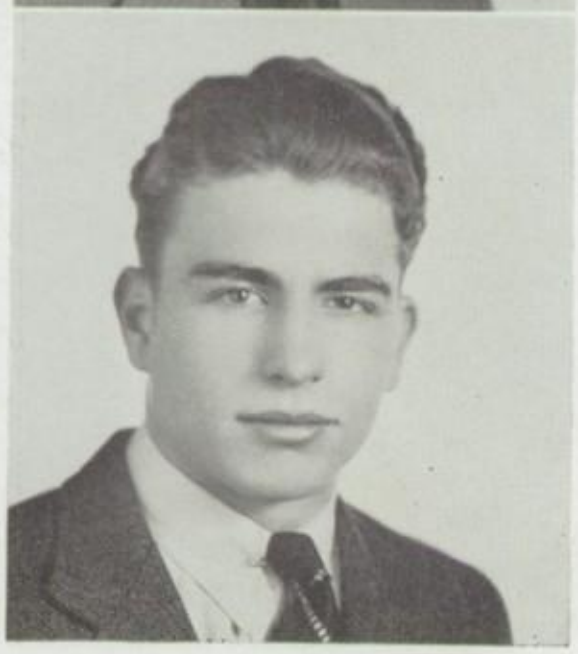

CHARLES DERMODY

106 Wheaton Avenue, Seekonk

Charlie hails from Seekonk and is that town's pride and joy. One thing which we all admire is his delicate sense of humor. We have yet to see an occasion arise when a witty remark isn't forthcoming. Good luck, Charlie, and don't forget the friends made here.

ROBERT OTIS DEVANEY

29 Burgess Avenue

Bob is the lad who always has a smile ready for every occasion. He is always carefree, and always a good companion. Bob's dimpled smile is a wonder to behold and certainly is an asset to any lad.

ALBERTA FRANCES DEXTER

66 Ledge Road, Seekonk

A flash and a whirl—and here's Bette! Always on the go and full of pep, she makes us wonder where she gets so much energy. Bette hasn't made her plans for the future yet, but her friendly manner and likeable disposition mean only one thing—success! So the very best of everything to you, Bette!

GERTRUDE HOPE DIMOND

85 Sutton Avenue

Gertrude has an exceptionally sweet voice which will always be an asset to her. Her appearance, too, is worthy of praise. She wears very neat and attractive outfits. Her personality? Anyone who is as kind, considerate, and cherry as she, need never fear for the future.

EDYTHE ELIZABETH DOUGHTY

86 Ingraham Street

G. A. A. (2-3), Swimming (1-2-3), Ping Pong (3), Basketball (2-3), Fencing (1-2), Banking Representative (2).

Edythe is the gal who delights in bringing long history reports to school. Intellligent, pretty, and companionable, Edythe is a popular girl amongst the students of East Providence. She is sure to succeed in whatever career she chooses, and we all say good-luck to her.

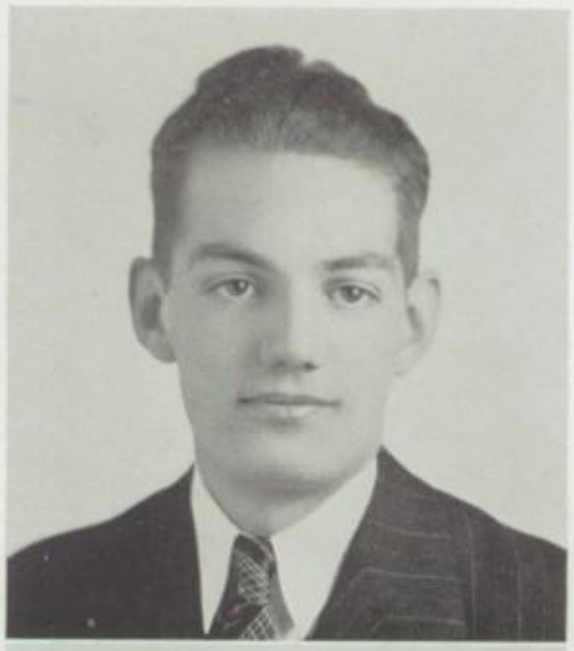

ANTHONY JOSEPH DUARTE

34 Sharon Street

Anthony is a member of a set of twins known as the Anthony and Bruno twins. Where one goes so also must go the other. The fact that he is a very neat dresser, that he has a friendly manner, and that he is truly loyal, has won him many friends.

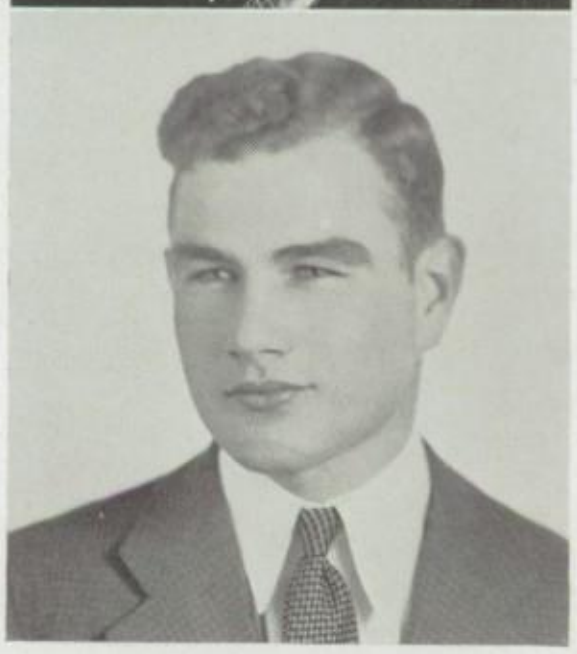

MILTON AYRES DUPOUY

24 Newman Avenue, Seekonk

Milt has shown what a fine fellow he is as a wrestler on that team. He has also wrestled with his studies to a sure victory. Next year he expects to go to Brown, and as a prince of royal good fellows we wish him success.

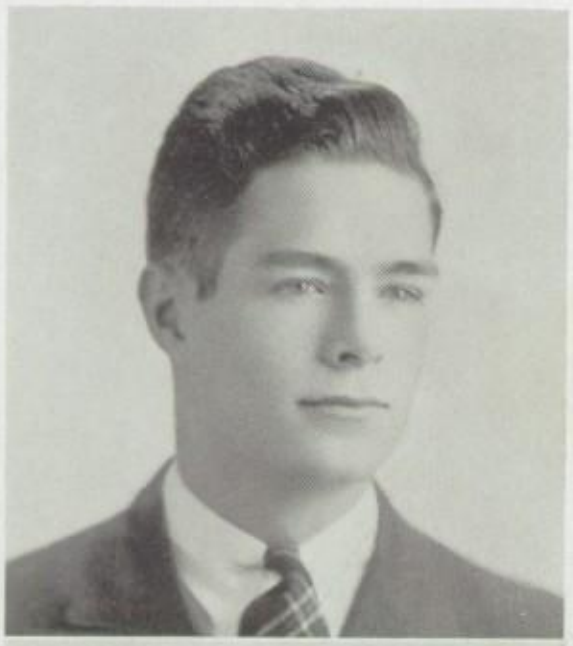

"Geo"

GEORGE FREEMAN EASTWOOD

36 Maple Avenue, Riverside

Football (1-2), Bus Monitors Association (3), President (3), Hi-Y (1-2), V. President (1), Secretary (2), Picture Committee (3).

Presenting our capable Captain Eastwood, of the newly organized Bus Monitors, who has proved by his work in this organization that underneath his easy-going mannerisms lies a definite ability for leadership. If we were to hold a Smile Contest, Georges' engaging grin, irresistible to students and teachers, would certainly be awarded first prize.

NORMA EATON

145 Mercer Street

Norma likes to have fun outdoors, especially in winter. She's a wonderful skater. With her pleasant, gracious manner, she has won many friends. She has very high ideals and possesses those fine qualities which will help her to attain the goal of her ambition.

GERALDINE EDMONDS

95 Leonard Avenue

It seems that there is a definite place for each of us in the scheme of things. Geraldine's seems to have been the job of making a serious and sometimes dull atmosphere fade before her happy smile. Her energetic participation in numerous activities has won her the friendship of pupils and teachers.

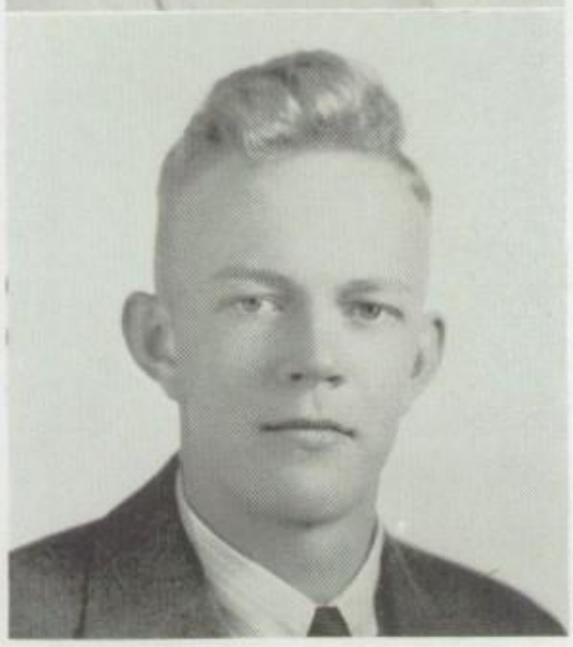

THORMAN EKLAND

269 Central Avenue

First and foremost let it be said that Eckie is a student. Huge, honest, strong, silent, and blond he seems at first almost forbidding; but beneath this rugged exterior lurks a kind heart, and, what is more, a good mind.

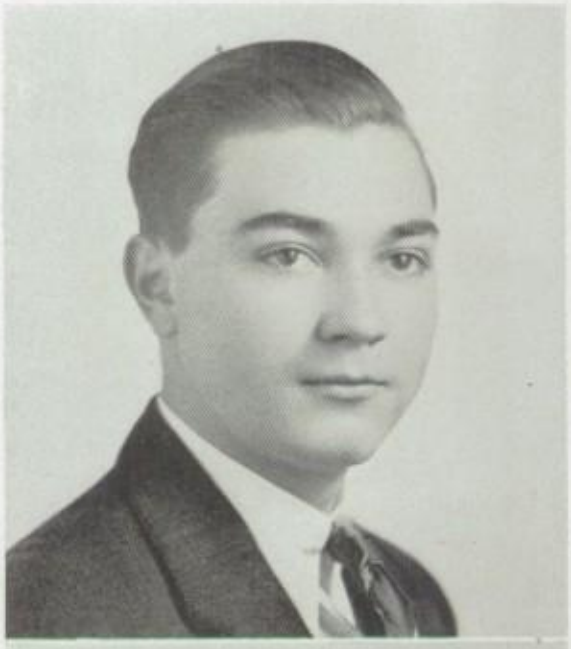

BRUNO ESPOSTI

38 Allen Avenue, Riverside

Bruno, better known to his friends as "Bo-Bo," starts the business men of Riverside off to work with a cherry "Good Morning" when he hands them the morning paper. His cheerfullness is carried into the classroom, where, busy as a bee, he studies industriously and achieves marks worthy of any Riversider.

BARBARA LINCOLN FALES

138 Miller Avenue, Rumford

Honor Society, G. A. A. (2-3), Hi-Tri (1-2-3), Dance Committee (3), Orchestra (1-2-3), Crimson (3), Nominating Committee (2), Horseback Riding (1), All Rhode Island Orchestra (2).

If you like a girl who has a flashing smile, a pair of laughing eyes, a natural vivaciousness, and a charming manner, you need not look further; for Barbara has all these and more, too. She is especially envied for her lovely red hair and her remarkable scholastic standing.

FLORENCE FARIA
19 Brightridge Avenue

Florence is one of our shy girls who has an aura of quiet reserve about her that always inspires a feeling of confidence. Everyone who has penetrated that reserve has found that she is a friend well worth knowing and well worth keeping. Success to you, Florence!

PAUL FEID
42 Summit Street
Crimson (3).

If you want to see a studious expression or a sober face, don't come here; for Paul could not give you any satisfaction on this score. But his intriguing curly hair is the object of many a student's admiration, and his habitual happy-go-lucky mien is indeed a magnet for drawing friends.

ROBERTA ESTELLE FOERI
Newman Avenue, Seekonk

Good looking and well dressed is the best way to describe Roberta, her striking black hair being the envy of many a girl. Although she has not taken an active part in school activities, she is well known to all her classmates. Her pleasing ways and commercial ability are sure to lead her to success in the business world.

ALICE JANET FONTES
167 Brightridge Avenue
Honor Society, Hi-Tri (1), Rhode Island Latin Society (3), Camera Club (3).

Hats off to Alice! She is one of the few who have finished with flying colors a hard classical course which included four years of Latin. Alice's first love is ballet, and she also likes to take long bicycle rides. We all enjoy hearing Alice talk because she has a beautiful speaking voice.

WILLIAM HOLLAND FONTES
30 Cotter Street
Football (1-2-3), Wrestling (1-2), Track (1-2).

Adjectives fail when trying to describe our muscular athlete who has been the standout on our football team for the past two years. His friendly nature and forgiving spirit off the field of battle have gained for him innumerable pals. The greatest of success to a grand fellow.

WILLIAM EVERETT FRANKLAND
96 Wilmarth Avenue

We take pleasure in presenting William, a boy of big build and strong features. Will is strictly the progressive type; besides attending school here, Will also attends Trade School at night. He was one of the first boys to wear the German type haircut and is easily recognized by it.

ETHEL ROSE FRATUS
94 Spruce Street
Honor Society, Informer (2-3), G. A. A. (1-2-3).

Since Ethel left us in February to work in her father's office, we have all missed her cheery smile and dancing black eyes. The Informer, too, has missed its star reporter and columnist. An active member of the G. A. A. Ethel has been a leader throughout her high school years; and as they say, "Habits formed early in life are lasting."

HARRIET THOMPSON FULLER
37 County Street, Seekonk
Honor Society, Girl Reserves (2-3), Latin Society (1).

Is there anyone in these spacious halls who doesn't know Harriet? We are sure there isn't; for her cheerfulness, willingness, and conscientiousness have woven a firm ring of friends around her during her stay at East Providence. So long, Harriet, and don't forget us.

AVIS TILLINGHAST GARDINER
54 Bay View Avenue
Band (1-2-3), Orchestra (2-3).

Here she is: the young lady of the charming manner, cheerful smile, and witty tongue. Because of these three assets, Avis has won a large group of friends. Her service to the band has been almost invaluable, and we know that she will succeed in every task.

BARBARA GARDINER
13 Cushman Avenue
G. A. A. (1-2-3).

To all who know her, Bobbie's wit and sunny disposition have proved her a most engaging and entertaining person. An active member of the G. A. A. Bobbie is the personification of good sportsmanship. With these qualities she is certain to go far in whatever profession she may undertake.

BARBARA HAZEL GARDNER
105 Willett Avenue, Riverside

Barbie is always sure to be present at social functions at school. She is an enthusiastic supporter of all sports—and to her, missing a game is unpardonable. Barbie's smooth clothes and good looks win the admiration of everyone. Her grand personality has won her hosts of friends through her high school years and will surely continue to do so.

DOROTHY JEANNE GAUTHIER
618 Warren Avenue
Honor Society

The ideal secretary—who is more worthy of this title than Dot? Besides being efficient and capable, she is very neat and has good taste in clothes, qualities which we all admire. However, Dotty enjoys a good time, and we wish her many of them.

Lots of Luck.
Norma

NORMA RITA GIBBONS
149 Anthony Street

Norma came to us from Pawtucket at the beginning of her junior year. We gained what Pawtucket lost—a perfect friend and sport. You never see Norma without a group of admirers crowding around her. But can you blame them? Her sunny smile is almost irresistible.

Success!
Phyllis

PHYLLIS EMMA GLASENER
118 Waterman Avenue
Honor Society, Glee Club (2-3), Fencing (2), Debating (2-3), Crimson (3).

Phyllis's aims in life are worthy—culture and education. Among other things she's an ardent opera-goer, a student of stagecraft and costuming, and a debator of note. Her interesting and educational trip to England was the object of much envy. We are sure that next year she will live her college life to the fullest.

RAYMOND EARL GOODWIN
846 Broadway
Band (3).

Ray would make a good fireman, for each day he rushes from school and speeds home to lunch. A real student and a real boy, Ray is one of the staunchest friends a person can find. He has a witty tongue and a very good sense of humor.

MARY AGNES GOULDING
32 Ninth Street

Although Mary has not been very prominent in extra-curricular activities, her classmates are well acquainted with her and her slow smile. Another thing about Mary is her nonchalance, which can be seen when she is meandering down the corridor, never hurrying, yet never late. We all wish you luck wherever you may go, Mary!

EMANUEL HENRY GRACIE, JR.
56 Carpenter Street
Basketball (1-2-3), Track (1-2).

Here we have the flashing star of our great basketball team. "Twinkle-toes" Gracie is a colorful and impressive lad and makes friends wherever he goes. His outlook on life is a happy-go-lucky one, which probably accounts for the infectious grin he displays at all times.

WILLIAM JOSEPH GRANATA
114 Second Street

Bill is a slightly elfish looking person and the owner of a broad grin. Witty and companionable, he creates a feeling of ease wherever he goes. He enjoys slicking his hair back on his head, which adds to the sprite-like appearance. Opportunity should not be long in knocking at his door.

EVELYN GRANT
45 Intervale Avenue

When one thinks of Evelyn, one naturally thinks of red hair, beautifully arranged. She is also noted for her very neat appearance and pretty clothes. Although she is comparatively quiet in class, we know for a fact that she can be full of fun and life outside.

SALLY LOUISE GRAY
121 Grosvenor Avenue
G. A. A. (1-2-3), President (3), Girl Reserves (1-2-3), Biology Club (3).

Sally, one of our more athletic girls, is always seen surrounded by friends. We do not wonder at this, for Sally's radiating happiness is one of her many outstanding characteristics. Anyone who has not witnessed her happy-go-lucky smile has missed more than could possibly be told in this short space.

DORIS GREEN

54 Earle Avenue, Riverside

Jovial, good-natured, nonchalant,—these only partially describe Dot, who appears never to have a care in the world and who is characterized by her broad smile. She plans to take up nursing, a vocation for which she is well fitted.

JAMES LEO GREEN

3632 Pawtucket Avenue, Riverside

Nominating Committee (3), Biology Club Secretary (3), Radio Play (1), Football (3), Hockey (2-3), Baseball (1-2-3).

Everyone likes Jimmy. Besides being a fine hockey player, he is known around school as the class wit. Jimmy always looks happy except in one or two classes. We guess its just his naturally jolly disposition and pleasure in making others happy.

Jem

MYRA JANE HADFIELD

Newman Avenue, Seekonk

Honor Society, Hi-Tri (3), Ring Committee (2), Latin Society (2-3).

"Her blush is like the morning,
The rosy dawn, the springing grass,
with early gems adorning."

There is something refreshing and charming about our Jane that makes you love her at first sight. Perhaps its' her dimples. Anyway, Jane certainly excels in everything—personality, intelligence, and, last but not least, attractive smiles!

WALTER HERMAN HADFIELD

Beacon Park Drive, Riverside

Here is a lad that is especially apt in making funny remarks at the right time. Walter is the life of any classroom, but when he becomes blue, the proverbial clam has nothing on him. He is intelligent and witty, and he has a spirit of adventure which should make a success of him.

EDWINA HALL

3510 Pawtucket Avenue, Riverside

Honor Society, Orchestra (1-2-3), Glee Club (1-3), Basketball (3), Crimson (3), Swimming (1), Latin Society (1).

There is no need to introduce this young lady to you, for Eddie is one of the most talented young ladies in our class. She has added to many school activities by her solo work and orchestra participation. Edwina plans to continue her studies at Pembroke, and we know that she will succeed.

Johnny

JOHN LEWIS HARRISON

121 Burgess Avenue

Crimson (3).

Jovial, happy-go-lucky, friendly, mischievious! How the students (if not the teachers) appreciate his clever wise cracks and comments. He takes an active part in class discussions, bringing to light some very extraordinary and original points of view. When he is in the mood, John is capable of real concentration and excellent results.

ROBERT IRWIN HARWOOD

21 Prospect Street

Who is the fellow always in dutch in basketball? Why that's Bob. He always plays a hard and fighting game. It is said he keeps in condition by riding around in his model A Ford. It's a familiar sight near E. P. and will be greatly missed when he leaves.

HELEN AGNES HEAD

196 Wilmarth Avenue

When this demure young lady entered our halls three years ago, she was unknown. Now she is one of the most popular girls in our class, and deservedly so. She and her pal, Isabel, are seen at every social function. We wish you luck, Helen.

ALICIA HENDERSON

14 Linden Avenue, Rumford

Honor Society, Class Secretary (3), Hi-Tri (1-2-3), Debating (3), Swimming (2), Tennis (1), G. A. A. (2-3), Camera Club (2-3), Biology Club (3), Model Congress (3), Orchestra (1-2-3), Radio Play (3), School Play (2), Senior Play (3).

The French say "charment," the Romans "mirabilis," the Germans, "wunderbar," the Spanish "bellisima," and the New Yorkers, "smooth." None seem to be quite descriptive enough when you try to write about Lee. She is colorful and engaging, enthusiastic and active. Perhaps the Greeks had a word for it!

GLORIA CAROLYN HICKS

3478 Pawtucket Avenue, Riverside

Hi Tri (2-3), Nominating Committee (2), Ring Committee (2), School Play (2), Informer (3), Swimming (3), Tennis (3), Ping Pong (3).

Glo's lovely clothes, worn so charmingly, produce friendly envy from the girls in the school and frank admiration from the boys. Unusually talented in art, Gloria is planning to enter the School of Design. Sometime in the future we shall be able to say with pride "Gloria Hicks, famous commercial artist? I went to school with her!"

BARBARA HIGGINS

33 Middle Street, Riverside

Honor Society, Latin Society (2-3), Fencing (2), Swimming (1-3), Camera Club (3), Orchestra (1-2), Debating (3).

"She's got something there"—that popular phrase could well be applied to Higgy's naturally curley golden locks. Barbara has sent many a class into gales of laughter with her humorous remarks. She plans to go either to Pembroke or State, but wherever she goes she'll always have lots of friends, for she has a very charming way about her.

JOELDYN ATHERTON HITCHENER

1 Pershing Street

Honor Society, G. A. A. (2-3), Biology Club (3).

Joeldyn is one of our quiet students, but of course this only holds good for during school hours. As soon as the bell rings, she is as noisy as any of us. Perhaps this is a good policy to follow, for with Joeldyn's high scholastic standing she surely has the ability to succeed.

WALLACE ALSTON HOLMES

6 Callender Avenue

Wally may be seen eagerly waiting for a certain male teacher before school—on some days—as part of his investment interests. His sterling performance as an infant in the "Jaberwock" has won the admiration and applause of all.

ELEANOR ROBERTA HOLTZMAN

29 Wheeler Avenue, Riverside

Honor Society.

True individuality cannot be copied. This is true of Eleanor. Her sweet disposition, quiet manner, and winning smile are but a few of the many traits which claim the admiration of her friends and teachers. Happy and carefree, her merry ways explain her present popularity and guarantee her future success.

Connie

CONSTANCE ANNE HOOKER

103 Walnut Street

That tall, stately, blond goddess is without a shadow of a doubt one of the most vibrant personalities in East Providence High. Artistic to the nth degree, Connie's decision to attend the School of Design is an excellent one.

JOHN ANDREW HOPKINS

63 North Broadway, Rumford

John is a boy who seldom does anything wrong. When about the end of February something shoddy appeared, we thought Johnie was going to die of worry. Characterized by a green sweater and brown pants, John is a fine example of a sporting player.

BYRON HUNTER
30 Tower Avenue

Byron is probably a strong competitor for the title of smallest boy in our graduating class, but by no means is he inferior. He can hold his own with anyone and anything—including studies. He is a strong advocate of heavy red sweaters.

REBECCA HUNTSMAN
53 Wendell Street, Riverside
Honor Society.

This tall, slim blonde is none other than our own illustrious Becky, star of the French class and No. 1 German interpreter. Her sunny smile and twinkling eyes have charmed many a person; and teachers as well as students are proud to say they know her.

WILLIAM JOSEPH HURLEY
641 Bullocks Point Avenue, Riverside

If you have seen a quiet, scholarly looking individual browsing about school, it is most probably Bill. Don't get me wrong, though, for he is as lively as any school boy when he wants to be. William has a great many friends and will make many more.

LILLIAN ANNA IANIERE "Lillian"
352 North Broadway

Lillian has a taste for artistic things. She thoroughly enjoys foreign languages, and so great is her interest in Italian grand opera, that she is almost a connoisseur of the art. In her work, Lillian is careful and persevering. Her optimistic attitude and bouyant spirits make her welcome everywhere.

SHIRLEY ARMITAGE IVES

37 Adams Avenue, Riverside

That serious young lady who has the business-like manner and snappy black eyes, and who graciously answers all your office questions, will undoubtedly, with her clothes and her alert mind shown in her history class, make her mark in the business world.

ALBERT VERNON JOHNSON

156 Arnold Street, Riverside

Al has certainly lived up to the Johnson family's reputation by following in the footsteps of his famous fencing brother Gil. Small, blonde, and quite serious at times, Al has played his part well in the life at E. P. Good luck, Al.

BEATRICE LINNEA JOHNSON

9 Somerset Avenue, Riverside

Honor Society

Beatrice is the tall attractive blonde that hails from Riverside. She has a treasure box of jokes, a wealth of personality, and a head full of brains. Her nimble fingers and her dancing feet insure her claims upon both the commercial Dame Fortune and the social Lady Luck.

EVELYN JOHNSON

19 Cedar Avenue, Riverside

Honor Society.

Evelyn belongs to the very quiet class of girls, but if you really know her she is one to be admired. Being pretty, blonde, capable, and neat, she could easily be called an ideal by many of us. Surely there is something fine in the future for Evelyn, and we give her our best wishes.

NATALIE JOHNSON

182 Centre Street, Rumford

Swimming (2-3), Tennis (2-3), Basketball (2), Informer (3), Hi Tri (2-3).

Nat, coming to East Providence from New Jersey in her junior year, quickly won the friendship of the entire class with her impish ways and delightfully funny stories. She swims with the grace of a mermaid and the speed of a fish.

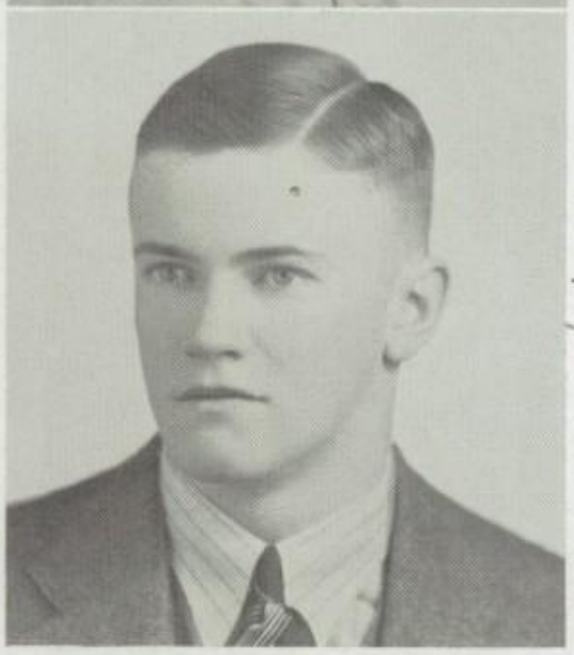

MILTON FRANCIS KANE

3107 Pawtucket Avenue, Riverside

"Sugar" is sweetness personified. He couldn't be better. Though too small for football, he does show promise as an actor. He is often seen chatting with a cute sophomore. To be the life of the party seems his aim. We all agree that he succeeds admirably. "Sugar" also has a knack for dancing with our dear teachers.

Best Wishes "Sugar"

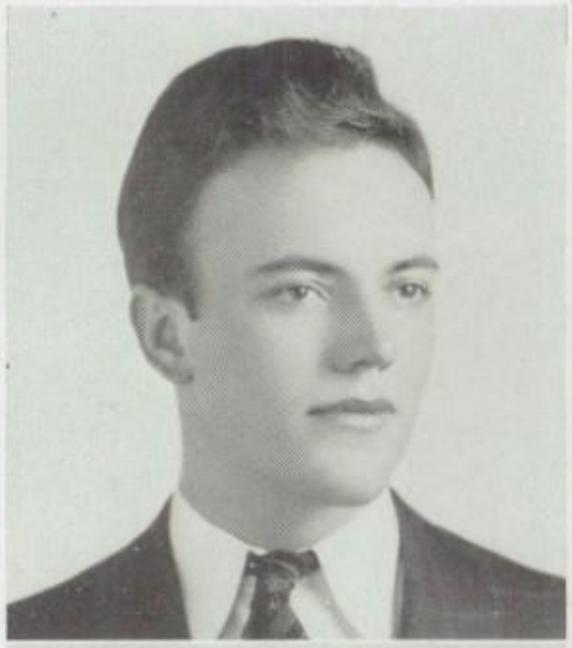

PHILIP KELSALL

51 Ray Street, Rumford

Football (1-3), Track (1-2-3).

Well, fry ma' hide! Who is this handsome thern boy who seems to be so popular? Of course, none other than Phil, one of our football heros. If you want to know how it feels to be without enemies just ask Phil—he should know.

PRISCILLA ALICE KENNY

3093 Pawtucket Avenue, Riverside

G. A. A. (1-2-3), Baseball (1-2-3), Basketball (1-2-3), Manager (3), Fencing (1).

Have you ever noticed Priscilla's pretty smile and shy glance? No? Then you've missed one of the interesting pictures of E. P. Priscilla has also been one of our most faithful rooters at all school functions—football games, basketball games, plays, and so on.

JOHN JOSEPH KILEY

38 Grove Avenue

"The great dissenter" should be his title. He argues intelligently, and enthusiastically, and often. John's friendly grin shows, however, that he argues solely for the sake of an argument. The outcome is unimportant. He is an industrious worker and a good student—but finds time to be involved in most cases of class room hilarity.

DOROTHY GERTRUDE KINNEAR

76 Pavillion Avenue, Rumford

Basketball (3), Baseball (3).

Let me introduce you to Dot, one of our promising commercial students. If you want someone who is willing to dare, ask her, and she will be a ready participant if there's nothing wrong connected with it. Enthusiastic, friendly, and studious, too—that's our Dorothy!

BARBARA HOPE KIPPAX

62 James Street

Poised, demure Barbara is envied, among other things, for her beautiful wavy, blond hair; not to mention, of course, her very pleasing temperament and engaging smile. Between classes, however, Barbara casts aside her usual dignified expression and may be seen in animated and uproarious conversations with her host of friends.

EDITH LAIDLER

277 Sutton Avenue

G. A. A. (1), Girl Reserves (1-2-3), Library Auxiliary (2-3), Camera Club President (3).

Edith is truly a striking individual, tall, stately, and poised, with georgeous wavy blonde locks and an enviable complexion. A true Greek goddess type! She is, on the whole, quiet and reserved but has entered enthusiastically into several extra curricular activities.

GEORGE LAMB

17[illegible] Freeborn Avenue

We gaze on George, the hero of many football games, with much admiration. He is not only one of our prize athletes but also one of our good students,—his name frequently appearing on the honor roll. George is also gifted with a grand personality which has won him a great many friends, both boys and girls.

MARTHA NASON LANPHEAR

1 Bullock's Point Avenue, Riverside

Glee Club (1), Girl's Basketball (3), Ping Pong (3).

Martha at first appears to be a quiet, bashful girl; but that impression does not last for long. Because of her loyalty, cheerfulness, perseverance, and conscientiousness, she has acquired many friends during her stay at East Providence. Bon voyage on the sea of life, Martha.

Martha

INEZ MARGARET LARSSON

Seekonk, Massachusetts

Honor Society, Crimson Board (3), G. A. A. (2), Picture Committee (3), Class Secretary (2)

Inez is one of the few people who seem to have everything; a rare combination of capabilities in studies and extra curricular activities. This demure young lady with the fair complexion, blue eyes, and blonde hair has endeared herself to all. Success will be yours, Inez, and justly so.

RITA ELIZABETH LAUGHLIN

81 North Broadway, Rumford

The poet must have known our Rita when he said "Still waters run deep." Sweet and girlish and with a dignity all her own, Rita has won a place for herself in all our hearts. Here's to success, Rita, and we'll miss you.

ROBERT KENASTON LEGG
50 Williams Avenue
Biology Club (3).

If you want a lively argument or an interesting discussion, then the best person to see is Bob. Bob has pepped up many a class by his spirited opinions and humorous wit. Because people who talk and think for them selves always succeed, we feel sure you will, Bob.

MARION EMOGENE LEONARD
46 Russell Avenue
Honor Society, Girl Reserves (2), Crimson (3).

Happy-go-lucky,—what could better describe Marion? Her sense of humor has been the cause of much hilarity in an otherwise dull period. We could not find a better classmate than Marion, whose winning personality is sure to go a long way toward success.

RAYMOND LEWIS
145 First Street

Ray is endowed with something badly lacking in this world—a lot of common sense. He also can play a good game of golf. So, combining intelligence and athletic ability, he can't fail to have anything other than success.

LOIS LINDBLOM Oh, that Debating Clubs! Lois.
103 Shore Road, Riverside
Honor Society, Band (1-2-3), Orchestra (1-2), Glee Club (1), Hi Tri (1-2-3), Camera Club (2-3), Secretary (3), School Play (1), Contest Play (2), Biology Club Vice-President (3), R. I. Congress at State (2-3), Crimson (3), D. A. R. Award (3), Swimming (2), Debating (1-2-3), Radio Plays (1-2-3), Senior Play (3).

A great actress! A debater of no little merit! A leader of outstanding ability! An active member of most clubs! A faithful supporter of dances! A brilliant conversationalist! And as if that were not enough, the holder of an enviable scholastic record! What more can possibly be said?

Best, Loa Pal
Tom

THOMAS EDWARD LISTER
65 Fifth Street

Tom is the possessor of a flaming red crop of hair. He is always full of good humor and can take a joke equally as well as he gives one. He is very popular with both boys and girls and is a very good companion.

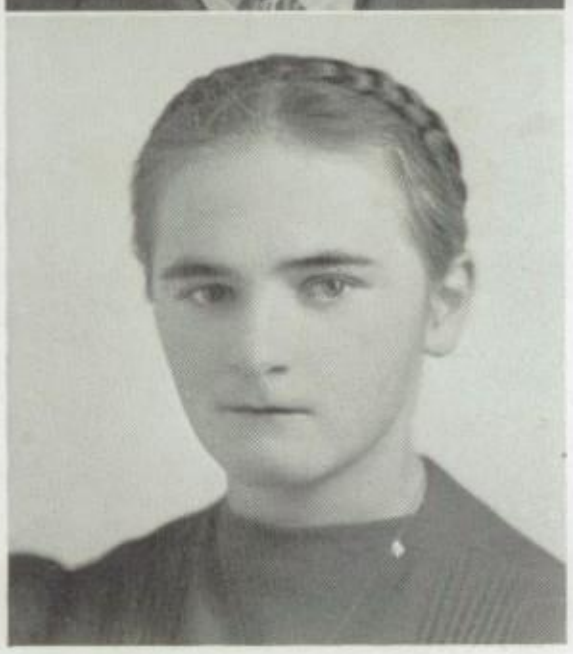

ETHEL ESTEE MacCONNELL
129 Center Street, Rumford

Ethel, the quiet and demure girl with the beautiful coronet of braids, is a very likable miss to whom must go the rewards of determination and persistency. She plans to enter nursing, and certainly she should have a quieting and soothing effect on her patients.

ROBERT ADIN MacDUFF
50 Brookfield Road

We all wonder exactly what they feed Mac at home that gives him such a ruddy complexion and such a delightful twinkle in his eyes. His dry humor sends many a class, teacher included, into gales of laughter. But don't think for a minute that Bob is merely another fun loving comedian. Just drop into any of his classes and be duly impressed by his keen, clever recitations.

DOROTHY LOUISE ANNE MACHADO
Barrington Parkway
Library Auxiliary (2-3).

Gentle, sweet, and mild is Dorothy. Surely that is all the recommendation she needs. But listen, for we have more. Never in our three years acquaintance with her have we seen her angered; never have we heard her raise her voice desparagingly. May you have the best that life can give, Dot.

Sincerely
Dorothy

Harold Mahler

HAROLD CURTIS MAHLER

3124 Pawtucket Avenue, Riverside

Harry came to us in his senior year from La Salle, a happy-go-lucky, fun loving prankster, whose love for fun has often led him into trouble. But we are sure that after graduation Harry will settle down and realize that life has its serious side.

EVERETT MOSES MALLETTE

165 Bishop Avenue, Rumford

If you have seen a tall serious-faced individual in the corridors, it is probably Everett. Although he has a sober-looking exterior, Everett is really a good-natured, intelligent person and the life of a classroom. May good luck and a long life be his.

LOUISE MARGARET MARTINSON

[illegible] Dyer Avenue, Riverside

Hi Tri (3), Basketball (1), Swimming (2-3), Library Auxiliary (2).

Louise is the girl who manages to attend all social activities and keep a high record in her studies as well. Pretty, neat, and clever are among the many adjectives that can describe her. Having become very popular with the girls and boys at East Providence, she can be sure of having lots of friends wherever she goes.

GEORGE CORNELIUS McBRIDE

33 Redland Avenue, Rumford

George is that popular fellow who hails from Rumford, wears very neat and clean clothes, and is very popular, especially with the women. He has a tendency to take school work lightly; but whenever a real job comes his way, he always does fine work. Keep it up George!

'39

LAURA ANNE McNEIL
42 Ruth Avenue, Phillipsdale

Laura has that winning smile and gay sense of humor which gain for her many friends. You can tell by that mischievous look in her eyes that she is full of fun and fond of jokes and pranks. However, Laura can be serious as we have seen in her school work.

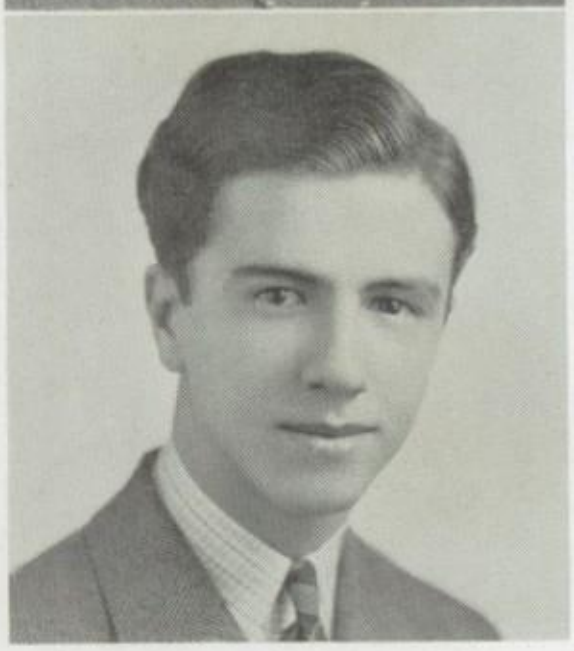

FRANK MEDEIROS
54 Potter Street

A gay twinkle in his eye, a mop of dark, wavy hair, and a light-hearted swagger announce Frank. He is a tap dancer extraordinary and a well known and well liked entertainer. With his alert sense of humor he will never be lacking in friends or a good time.

Success in '41

OLIVE JOAN MERRITT
6 Avenue A., Riverside

Olive is petite, attractive, and well liked by everyone. She is always popular at dances, for we all know that she is an accomplished dancer and that she takes a great interest in all social activities. As for school work Olive has favored the commercial studies, and we wish her a happy future.

VERA ELIZABETH MILLARD
153 Burgess Avenue
Honor Society

Vera's pleasant disposition is most enviable. Her lessons are always prepared, her clothes are always good looking, she always has a cheery smile and friendly greeting, and she is liked by everyone. A girl like this is sure to succeed.

ELIZABETH MAE MORGAN

70 Summit Street

Mae has one characteristic that stands out above all others. That is her friendliness. Coming to us from a Canadian high school, she has made many friends during her brief stay at East Providence, and she has kept them, too. Honest and sincere, she can always be depended upon. With all these fine characteristics she can't help finding happiness.

MARY MOTTA

62 Brightridge Avenue

Mary is an attractive diminutive girl with a pleasing, friendly personality. And her studies are never neglected as her teachers may testify. Her quiet reserve, her neat appearance, and her conscientious work are sure to help her in her future life. We wish you luck, Mary!

ISABELLE RUTH MUIR

685 North Broadway

Glee Club (3).

Hear ye! Hear ye! The queen of superlatives has arrived. Belle is the owner of the sweetest disposition, the nicest clothes, the blondest hair, and the prettiest smile in the whole senior class. Her friendly and cheerful personality wins the love of everyone who comes in contact with her.

MILDRED AGNES MULVEY

24 Anthony Street

Honor Society, Crimson (3), Informer (3), Girl Reserves (2), Banking Council (3).

To know Mildred is to like her. To all outward appearances she is quiet, but her classmates know that she is full of fun. Any morning she can be seen strolling down the corridor with her side kick Flossie. She intends to further her studies at Gibbs and we wish her luck.

FRANCES MABEL MYATT

59 Mary Avenue

Cute and fun loving—that describes Frances to a tee. She is always smiling and full of pep. She has a lovely complexion and enjoys much popularity. Surely success will be easy for her to attain.

DOROTHY NARDOLILLO

81 Taunton Avenue

The first thing one notices about Dot is her unusually beautiful eyes. They are a pretty shade of blue and are fringed with dark curling lashes. Aside from her eyes, however, Dot is a swell girl, friendly, and cooperative in every way.

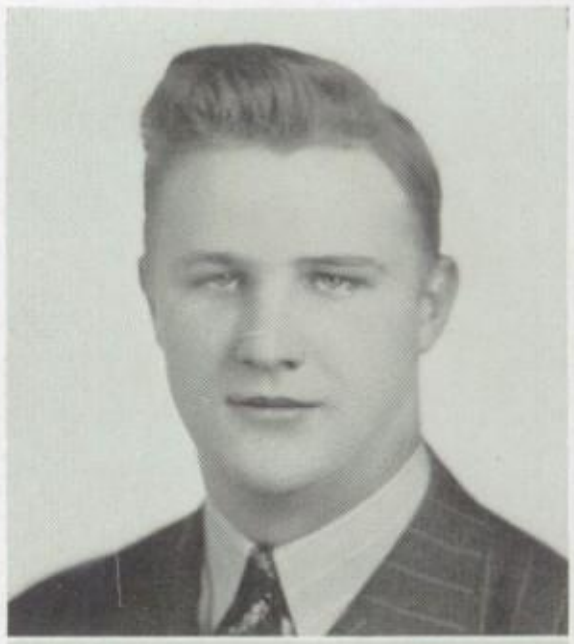

HAROLD NELSON

1467 Pawtucket Avenue, Rumford

Do you know this tall broad-shouldered blonde strolling nonchalantly down the corridor with two attractive young ladies in tow? Sure, that's Nelson, the best friend anyone could ever wish for and the most good-natured fellow in E. P. If you don't believe this last statement, ask a certain junior.

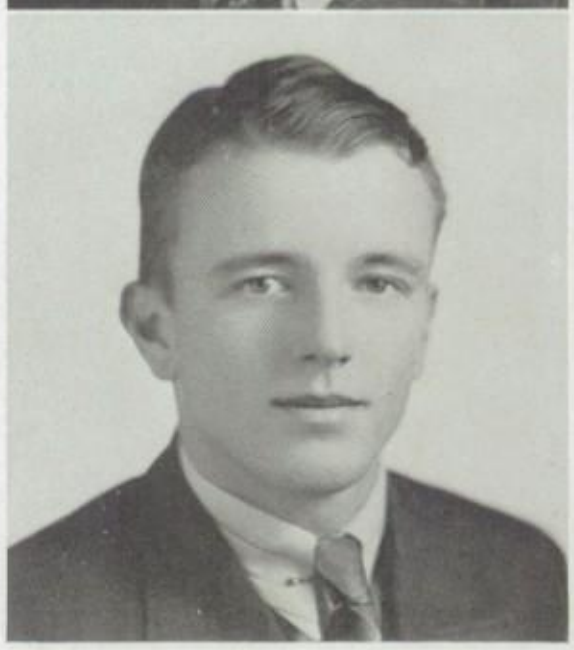

WINSLOW MASON NORTON

56 James Street

Winny, with his fine sense of humor, witty remarks, and a mind envied by his classmates and approved by the teachers, is certainly an addition to any class. We know that Winslow will reach the top in whatever line he tackles.

MARGARET WINIFRED O'BRIEN

82 Smith Street, Riverside

Peggy is a great sport enthusiast. She is responsible for many of our chemistry classes suddenly and mysteriously turning into discussions of possible candidates for the hockey team, of who will win the next basketball game, or of where the new football field might be located. Peggy has shown herself a capable leader in being such a fine president of the Hi-Tri Club.

ROBERT JOSEPH O'DONNELL

75 Orlo Avenue

Wrestling (2-3), Track (2), Fencing (1-2-3), Camera Club (2).

Bob is an industrious and ambitious lad of seemingly serious mien. However, his friends are legion. He is a man's man, not frittering away his precious time on silly girls. He has been an outstanding member of our track team and has contributed much towards its success.

LILLIAN VIOLA OLSON

54 Knowlton Street, Riverside

She's short and blonde and attractive and has plenty of vim and vigor. Her captivating smile and her infectious giggle are but outward appearances of her happy-go-lucky disposition. We certainly congratulate tne lucky man. She's a swell girl!

WINIFRED PALME

345 Pleasant Street, Rumford

Honor Society, Camera Club (2-3), Biology Club Treasurer (3), G. A. A. (2), Hi Tri (3), Crimson (3), Picture Committee (3), Ping Pong (3).

Winnie is one of the most intelligent members of our class. Sweet, attractive, dependable, always helpful, are some of the secrets of her popularity. We are quite confident that Winnie will make a name for herself and for our E. P. at Westbrook next September. There is none to whom we wish more success than Winnie.

NORMA HARRIET PALMER

116 Warren Avenue

"Smooth" is the first word which should be associated with Norma. She is the possessor of a very pleasing and individual manner, one which is quiet and dignified and yet which puts a mischievous, knowing twinkle in her eye.

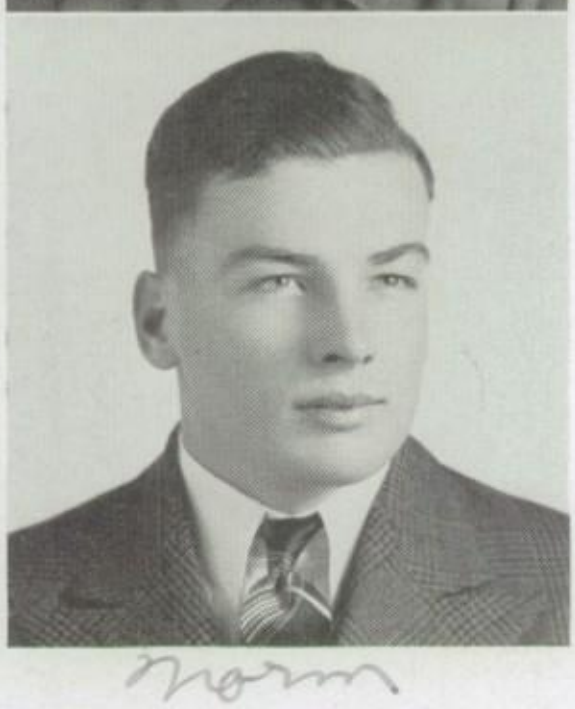

Norm

NORMAN RONALD PAQUETTE

147 Riverside Drive, Riverside

Honor Society, Wrestling (2-3).

Norm is a representative of our wrestling team. He claims that the only one who can beat him is the "Masked Marvel." Norm also shines in his studies, putting most of his time in study periods on reading sports. He is a fellow who cares little for women and seems to get along very well.

HELEN MAE PEARSON

597 Fall River Avenue, Seekonk

Honor Society, Crimson (3), Executive Committee (3), Informer (3), Ring Committee (2), Science Club (2), Hi-Tri (2-3), Camera Club (2-3), Ping Pong (3), Basketball (3).

Helen possesses all the qualities which can be desired in a girl. Ambition, sincerity, and initiative are only a few. If you want a difficult task done well and promptly, Helen is the girl to do it. She is also the school's champion extemporaneous speaker.

DORIS ELLA PECK

74 Anthony Street, Seekonk

Honor Society, Hi-Tri (2-3)

Doris is one of those quiet, unassuming girls who do their work conscientiously. One seldom meets a girl like her. Her many qualities cannot be limited in this space, but for a bright scholar, an interesting companion, and a true friend, Doris is tops.

MALVINA JEAN PELOQUIN

29 School Street

Malvina is one of the little jewels in our class. She is always on time and never absent. When a fellow needs a friend, Malvina is always there ready to help. She is usually quiet, but her sweet smile is known to all her classmates.

HELEN FRENCH PERKINS

46 Grove Avenue

Camera Club (3), Fencing (1).

Meet the answer to a teacher's prayer,—Helen. Outwardly quiet, she shows by the merry twinkle in her eyes what a sense of humor is lurking beneath the surface. In a previous incarnation she must have been the woman who inspired Wordsworth to write "She Was a Phantom of Delight."

RAYMOND PERRY

85 Lyon Avenue

Chubby, beaming Ray can best be described as a regular fellow. Although he enjoys a wide range of activities he is best known to us by his golfing ability through which he has brought many honors to E. P.

BERTHA ELIZABETH PETERSON

5 Judkins Street, Rumford

Honor Society, Girl's Basketball (1), Camera Club (2-3), G. A. A. (1-2), Hi-Tri (3), Crimson (3), Ping Pong (3).

Bert's quiet, yet sunny disposition makes her an addition to any group and a pleasant friend to have. To those who don't know her, let us say that Bert plays a crack game of ping pong and is quite near the top in the school tournament.

'39

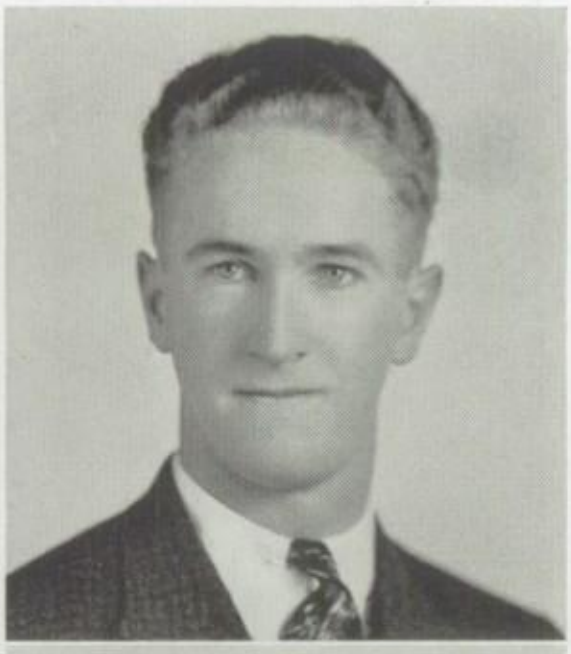

CHARLES DAVID PETERSON

73 Eight Street

East Providence's virtuoso of the tennis racquet! Though perhaps best known for his outstanding performance on the tennis courts, he is an excellent ping-pong player as well. And breathes there a girl who has not envied his wavy blond hair and marvelous complexion?

ELSIE ALMA PETERSON

94 Cozzens Avenue, Riverside

Elsie is one person who appreciates the value of faithful and conscientious study. But although at school she is quiet and attentive, in less formal surroundings Elsie has plenty of fun and displays a fine sense of humor. Her ambition, zeal, and perseverance are fine qualities which will enable her to succeed.

JEANETTE LOUISE EDITH PIERCE

159 Tangent Street

Jeanette's lively disposition and alert mind make her so interesting that people have a good time just talking with her. She takes part in many different activities and can always be counted upon to cooperate. We hope Jeanette will realize all her greatest ambitions in life.

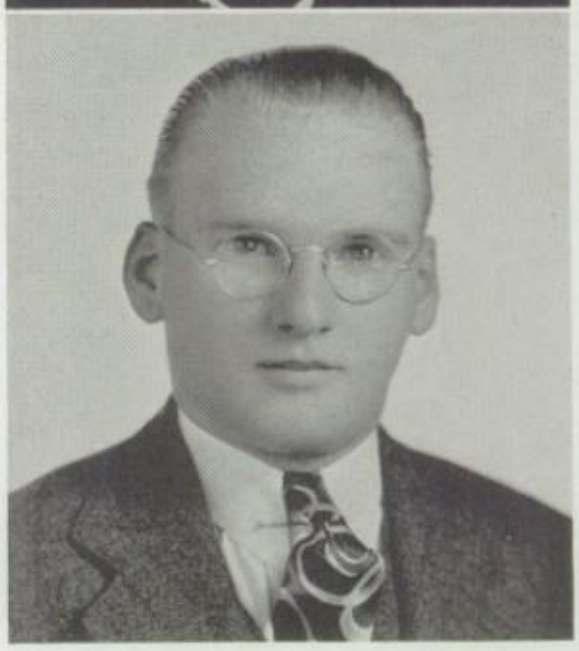

EARL HOWARD PLYMPTON, JR.

285 Sutton Avenue

Band (1-2-3), Table Tennis (3).

Earl is a member of our great band and a very good musician. He is a lad who was certainly fit for the new uniforms. Earl is noted for his frankness, especially in English when asked if he likes certain poems. Well, Earl, frankness is certainly a fine trait.

WALKER EDWARD POLLARD

391 Massasoit Avenue

School Play (2-3), Senior Play (3), Tennis (2).

Walker is our male actor delux. Possessing a dark curly growth of hair and a large frame, he seems quite ideal for his parts. His chief weaknesses are short girls and a good time. Interested in a great many school activities, Walker is known by many of our students.

EDWIN GEORGE POOLE

45 Oak Avenue, Riverside

Band (1), Camera Club (2-3).

Edwin's brilliance in the Math classes is excelled only by his outstanding talent in the photographic field. He has a definite sense of composition, clearly shown in his many excellent photographic reproductions. We know Ed will carry on his fine work next year when he matriculates at Brown.

HELENA MARIO POTTER

107 Crescent Avenue, Riverside

Helena is always seen chatting with her friends as she runs from class to class. She is very lively, attractive, talkative, and, all in all, a good sport. These are some of the reasons why she is so popular with her classmates. As for school work she has favored the commercial line and we wish her lots of luck.

RUTH REYNOLDS RANDLETT

34 Pine Street, Riverside

Informer (3), Crimson (3), Basketball (1-2), Baseball (1), Table Tennis Manager (3), Hi Tri (2).

Sports, especially football games, are Ruth's chief interest. She is a healthy, outdoor girl who is delightfully frank and down-to-earth. With such a good-natured and friendly manner Ruthie will surely accomplish her ambitions in life.

HATTIE CHAFFEE RAY
229 Fall River Avenue, Seekonk
Bank Representative (3).

Hattie is one of our quiet, demure young ladies; yet our class would not be complete without her. She is a bit of a student but manages not to be a grind. Her loyalty and perseverance have been great assets to us. Good luck, Hattie.

JACQUELYN ELIZABETH READ
105 Burgess Avenue
Hi Tri (2-3).

Jackie's sense of humor and love of fun have accompanied her all through high school. Between classes she may be found in a huddle with some of her friends planning a new escapade. However, fun is not all in Jackie's life, and we are sure to see her succeed.

ELIZABETH ANN REAMER
11 Ellis Street, Rumford

We regret that Betty did not come to us sooner from Connecticut. However, in the short year that she has been with us, Betty has shown us her grand personality, her ability to win friends, her pep and enthusiasm. We sincerely hope that these fine qualities will lead Betty far in the future.

MARJORIE RENEY
26 Kent Avenue

Marjorie is best known for her neatness. Being always nicely dressed and having a pleasing personality, she has made a fine impression on everyone. She also takes a great interest in all social activities and is very popular. We will never forget the impression she has made on us and we shall always want to keep in touch with her.

OLIVE REYNOLDS
189 Sutton Avenue
Hi Tri (3).

Although Olive came to us from Taunton High in her senior year, she quickly won a host of friends at East Providence High. She is particularly noted, however, for her high scholastic standing and her keen interest in studies. Her success seems assured, and we wish her the best of luck.

JOHN RICHARDSON
143 River Street, Riverside

Although Johnny is a mere five feet five, he is a regular fellow as all who know him can testify. With his shy, friendly smile, his quiet reserve, and his strong determination, we are sure that Johnny will not find the ladder of success too hard too climb.

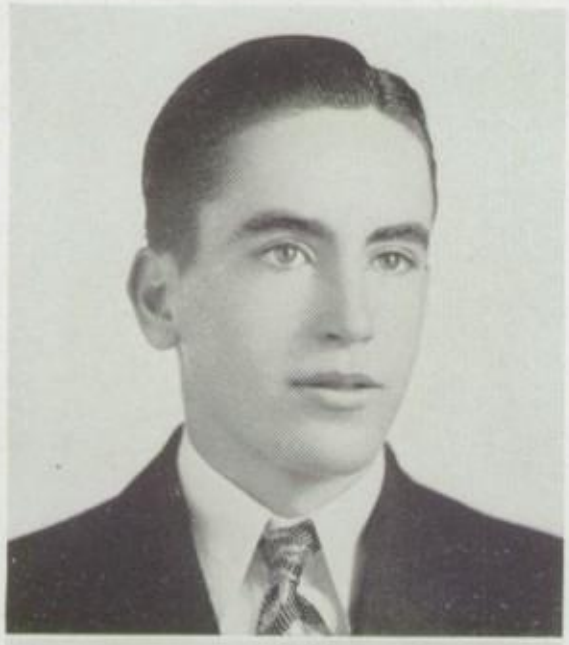

CARTER ROBERTS
25 Callendar Avenue

Here is a gay, cheerful lad whom pupils and teachers alike are glad to know. When it comes to mathematics this boy is really a sponge in assimilating knowledge. The college on the hill is Carter's choice and we all wish him luck.

ARMANDO AUGUST RODRIQUES
50 Ninth Street
Honor Society, Hi Y (3-4)

Here is an unusually brilliant young lad—a boy who managed to get all A's in that horrible chemistry course. But don't imagine that he is a bookworm—far from it. His ever-ready grin and chuckle are among East Providence's landmarks. With such assets he cannot fail to succeed.

ESTELLE ROGERS
122 Sutton Avenue

Estelle was the pioneer girl in the senior class, the first to experiment with the new "upward trend"; most becoming it was, too! She can always be seen with her inseparable pal, in the corridors, engaged in eager conversation. But don't be misled; Estelle settles down in class to become a model pupil.

MARY JANE RUSCETTA
271 Fall River Avenue, Seekonk
Honor Society, Bank Representative (1-2).

Mary's ability in shorthand and typing is well-known in our class. Just ask any commercial student. We are sure that in a few years we shall see her secretary to some important business man. Our best wishes go with you, Mary.

MARGARET MARY ST. GEORGE
271 Central Avenue
Fencing (1-2-3), Camera Club (2), Table Tennis (3).

Margaret is a peppy girl and an industrious one, with attractive features. Margaret's spirit of fun and adventure is a winning one and gains her many true friends. She enjoys a good laugh and is a cooperative gal. All success to her.

DOROTHY LOUISE SALSTEEN
28 Pine Crest Drive, Riverside
Basketball (2-3), Baseball (1-3).

Louise is a very diminutive, quiet type of person. But don't let this fool you. She really has a strong will (ask her brother!) Louise isn't quite sure of her plans for the future yet, but whatever she does, we wish her the best of everything.

BEATRICE SAUNDERS

Belview Street, Seekonk

This likeable, carefree girl is Beatrice, better known to her intimate friends as "Biddy." Her beaming smile and sparking blue eyes have won her distraction at E. P. H. S. Beatrice plans to take up nursing. We wonder how anyone could feel ill with Biddy near.

JOHN EDWARD SCOTT

216 Summit Street

Honor Society

Who is this boy who always has the right answers in geometry? Why, John, of course. He may seem quiet and reserved, but don't be fooled. He really has a sense of humor which has won him hosts of friends. We know that John will succeed in whatever he undertakes.

JESSIE LOUISE SCULLEN

536 Fall River Avenue, Seekonk

Honor Society, Crimson (3), Informer (3), Hi-Tri (2-3), Ping Pong (3), Basketball (2-3), Baseball (1), Science Club (2).

Ambitious, conscientious, and industrious, Jessie has reaped her reward in outstandingly excellent marks. She is liked and admired by everyone for her genial and sincere personality. Pembroke will indeed be fortunate in enrolling next year such a girl as this.

DORIS FRANCES SHELDON

9 Dartmouth Avenue, Riverside

Who is this well-dressed, dark-haired girl coming down the corridor? None other than Dot, who is always ready for a good time. Doris is welcome in any group, for wherever she goes she spreads her cheerfullness and charm. Besides this, she is a good student, her name frequently appearing on the honor roll.

ELIZABETH WINSOR SHORT

1266 South Broadway

Honor Society, Hi Tri (1-2-3), G. A. A. (2-3), Swimming (1-2-3), Riding (1), Informer (1-2), Camera Club (2-3), Vice President (2), Social Committee (2-3).

Just to look at Betty, one would know that she is an artist; for everything about her is in perfect harmony. Bright in her studies, witty in her ways, and above all artistic in everything,—there certainly must be room in the world for such a capable and charming girl.

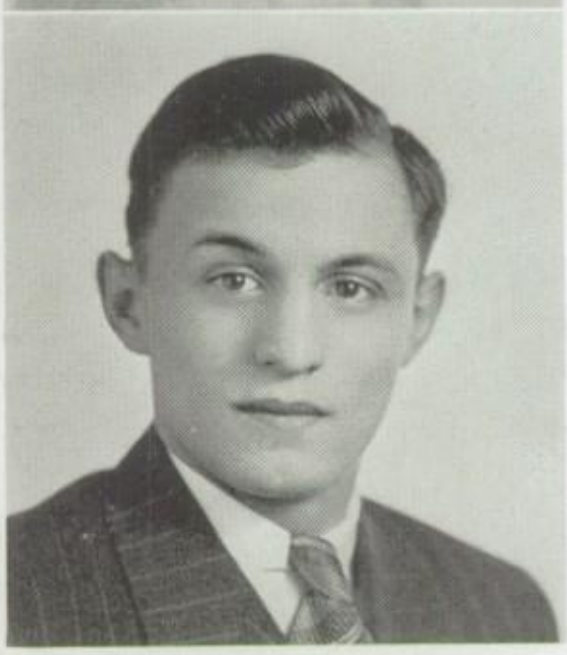

ANTHONY GEORGE SILVA

110 Sutton Avenue

Have you ever seen "Pressure" in action? If not, you've really missed the chance of a life-time. For he has been state champion in his class for three consecutive years. The senior class wishes you as much success in life, Anthony, as you have had in your wrestling career.

SHIRLEY HEDFERN SIMMONS

21 Catalpa Avenue, Riverside

Basketball (3), Glee Club (1), Table Tennis (3).

This industrious miss is Shirley. She is never seen worrying before class about her homework, for it is always well prepared. Not only is this true, but also she is always willing and eager to help someone else. It is persons such as Shirley who make the world a pleasant place in which to live.

FORTUNA LAURA SINCERO

64 Vine Street

Girl Reserves (2), Informer (3).

Who is this talented girl whom we so often hear playing the piano or the accordian in an assembly program? That's Flossie—you know, the girl who is never seen without Mildred. Although she may seem quiet and reserved, she is really full of fun and, as her friends know, always ready for a good time.

Lots of Luck
to a fitterbug!
Virginia

VIRGINIA FRANCES SMAIL
40 Firglade Avenue, Riverside

Virginia is known for her natural curly hair, and for the fact that she is one of the most likeable, attractive, and cooperative girls in our class. She can enliven any group, and we are surely thankful for the way that she and a certain young man from Rumford support all of our social activities.

ALPHA BEATRIX SMITH
62 Mary Avenue
Hi Tri (1-2).

Gaiety, liveliness, and zest are some of the qualities in Alpha which make her so attractive. When she is with us, there is never a dull moment. But in her serious thoughts, Alpha has some great ambitions and high ideals. Books and a variety of sports are the things she enjoys outside of school hours.

Smitty

DORIS PRISCILLA SMITH
166 Arnold Street, Riverside

Library Auxiliary (1-2), G. A. A. (1-2), Hi Tri (3), Informer (3), Crimson (3), School Play (2), Basketball (1), Senior Class Play (3).

Did someone say Pep, Vim, and Vigor?—Smitty is the personification of all three! Her grand sense of humor, up-roaringly funny jokes, super-swell personality are indefinable. She's just our Smitty. An ardent supporter of all school activities is she, cheering long and loud at foot-ball games and dancing through the last note at school dances.

JULIET MARIA SOUSA
25 School Street

Glee Club (1-3), Baseball (1), Basketball (1), Fencing (1).

Juliet, a petite brunette, has a charming smile and a low soft voice which any girl might envy. Although she appreciates the value of studies, she is the life of the party outside of school. We expect every success for Juliet.

CORA FRANCES SPEAKMAN
56 Knowlton Street, Riverside
Glee Club (1)

Cora has been a popular member of the Glee Club undoubtedly because of her lovely voice and her gay laugh. Skating and swimming seem to be sports in which she excels. With her merry disposition and her many friends, Cora has been indeed an asset to the class of '39.

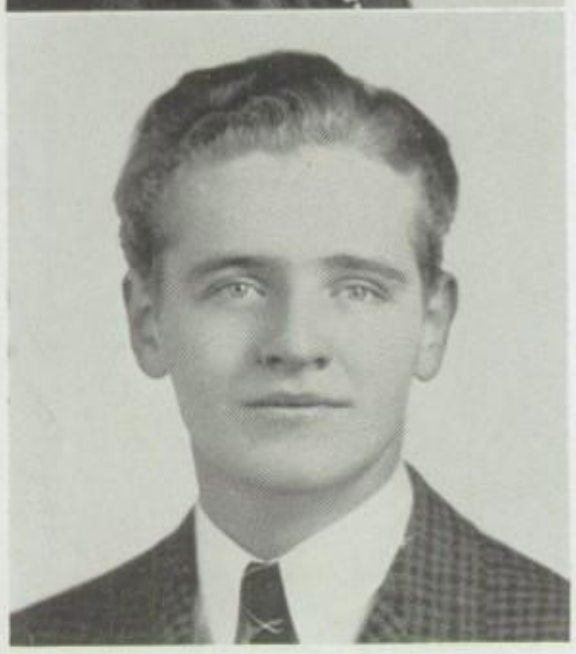

SHELDON DE WITT SPENCER
35 Mountain Avenue
School Play (2), Informer (1-2-3), Associate Editor (3), Baseball (1), Social Committee (2-3).

Witty, wise-cracking Shel, who can always be depended on for entertainment in the classroom, certainly needs no introduction. His curly blonde hair is the envy of every girl. In school he spends most of his time drawing cartoons, and he rarely fails to attend a school game. We wonder how E. P. will get along without Shel.

EDWARD STEVENS
163 Juniper Street

If you hear an old Ford racing to school at 8:29 A. M., you know that Eddie Stevens and his inseparable friend Bill Granata have arrived at school. Ed's specialty is agriculture, and we may well imagine him as the perfect agrarian.

MELORA EUNICE STONE
71 Willow Street, Riverside
Glee Club (1), Horseback Riding (3), Swimming (2-3), Table Tennis (3).

Upon first glance Melora seems rather a quiet and retiring sort of person. But as one gets to know her, one can readily see what a riot of fun she can be. Melora's up to the minute in style and always knows the latest dance steps. We know you will succeed, Melora, and have a lot of fun doing it.

GLADYS LILLIAN SULLIVAN

40 Burnside Avenue, Riverside

Pleasant, agreeable, and ever willing, Gladys has had an untroubled journey through her three years at East Providence. She and her chum Lillian are inseparable, a fine example of loyal friendship. These fundamental qualities are excellent instruments and will do much to aid her climb on the ladder of success.

GEORGE PAUL SWEET

30 Linden Street, Riverside

Look out for that camera fiend! George is generally seen with his camera or on skiis. Well liked for his jovial disposition and well known for his blond curly locks, George would be an addition to any line of business.

George Sweet

VIRGINIA ESTELLA SYLVA

17 Sherman Street, Riverside

Honor Society

Virginia Sylva

Virginia is noted for her fine work in the library, envied for her good marks, and admired for her persistance and hard work. She is an active member of the G. A. A. and she sings in the school glee club. With a fine record like hers, Virginia will surely do well at R. I. C. E.

ARLINE TANNER

42 Windhurst Avenue

G. A. A. (1-2), Fencing (1-2), Basketball (2), Hi Tri (3).

Enter Arline—exit gloom. Arline is one of the most cheerful members of our class, and her jolly chuckle is often heard in the quiet of the study hall. If you keep your sunny smile and disposition, Arline, we are sure you will succeed no matter what the odds.

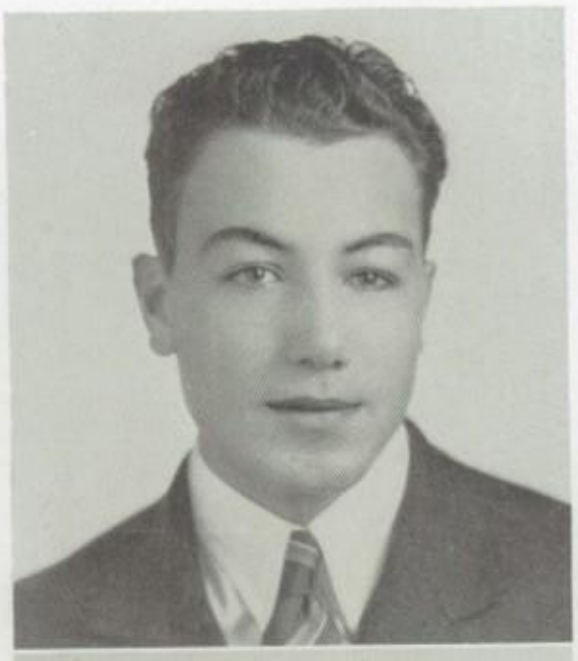

GEORGE TAVEIRA

34 Ingraham Street

George has worked hard during his three years at East Providence and has much to show for it. An apt student in history, George can give you any date from the Battle of Hastings to Hitler's recent coup d'etats. Perhaps E. P. posterity will be reading histories by George Taveira, soon!

EDITH MARY THOMAS

128 Grove Avenue

Orchestra (2-3), Library Auxiliary (3).

Who is that girl with the pile of books under her arm? Why, that's Edith. She is the student who can always be depended on for an answer when no one else is prepared. Not a "blue-stocking," understand, for as we have discovered, Edith's as ready for fun as the next fellow.

BARBARA LEE THORBURN

6 Hood Avenue, Rumford

Crimson (3), All Rhode Island Orchestra (2-3), Hi Tri (1-2-3), G. A. A. (2), Camera Club (2-3), Tennis (2), Swimming (2-3), Orchestra (1-2-3), Hi Tri Dance Committee (3).

"Friendly" is a synonym for "Barbara." She has the most beautiful smile imaginable (one that gets her in and out of lots of trouble, too), a happy-go-lucky disposition, a pleasant sense of humor, and a generous amount of plain ambition and stick-to-itiveness. Never could she be accused of that disagreeable femenine trait—"cattiness."

DOROTHY ELIZABETH THURBER

10 Narragansett Avenue, Riverside

Basketball (3)

This is the girl who has often enlivened a dull class by her cute little giggle, which often appears at the most unexpected times. Her speed and accuracy in shorthand is nothing to be sneezed at, and will certainly help her in her climb up the ladder of success.

"Russ"

ARTHUR RUSSELL TOMKINSON

85 Willett Avenue, Riverside

Camera Club (2-3), Treasurer (3), Class President (3), Social Committee (2), Hi Y (2-3), Senior Play (3), Crimson (3).

Russ has more than fullfilled the highest ideals of a class president. His marks show his scholastic attainments; his swimming record, his athletic prowess; the senior play, his acting ability. His all round popularity? Simply mention his name. The invariable response will be "A grand fellow!"

ELEANOR HOPE TRACY

205 Waterman Avenue

Honor Society, Hi Tri (2), Crimson Board.

A winning smile, curly hair that is the envy of all the girls,—this is Hope. She is one of those neat, efficient girls who seem quiet and sedate until you become well acquainted with them. Then you know the cheerful, active person who is the real Hope.

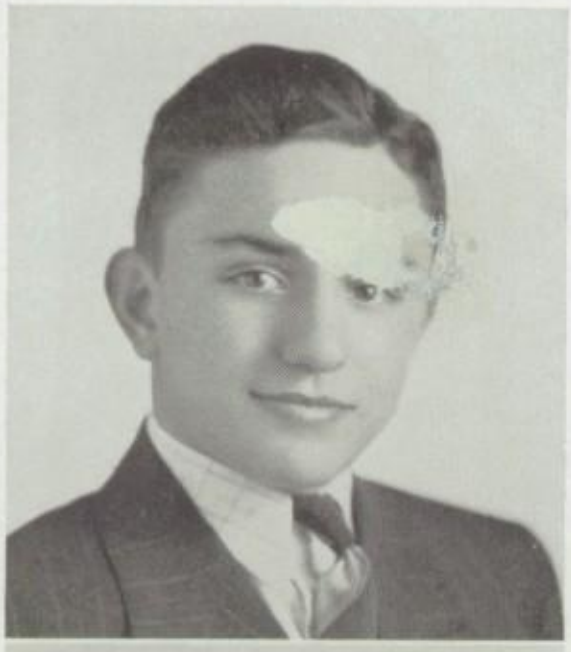

GEORGE KOSTA TSONOS

10 Nevada Avenue, Phillipsdale

Honor Society, Manager Basketball (2-3).

A steady worker, interested in the finer things is George. His excellence in studies makes him the envy of many a classmate. As manager, he has contributed much to the success of the basketball team. We have all enjoyed your stay at E. P.

ELIZABETH M. TYRER

265 Brown Street

Betty greets the world with a smile and the world smiles back. Her sense of humor and general "likeability" have made her many, many friends here at school. In addition, her name graces the coveted honor roll each month.

NANCY WALKER

25 Ash Street, Riverside

Hi Tri (1-2-3), Swimming (3), Basketball (3), Orchestra (2-3), Crimson (3), All Rhode Island Orchestra (3).

Anyone of Nancy's many friends will vouch for her popularity throughout the school. The many who have heard her play realize her talent and skill with the violin. Everyone sadly joins in saying "au revoir" to this attractive miss whom the business world will claim. Good luck, Nancy.

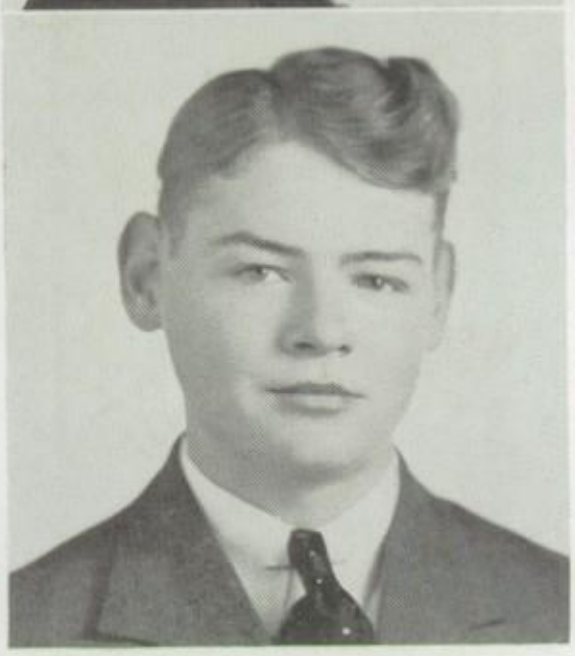

PHILIP BENONI WHALEY, JR.

120 Barney Street, Rumford

With Philip's cheery disposition and fine ability to win friends, he is sure to succeed in life. But it is hard for him to decide on his future; in his spare time in school, he delights in making queer mixtures and solutions in the chemistry lab, and at home he spends his time raising chickens. Maybe a scientific chicken farm would be the solution, Phil!

LEWIS BELLAMY WHITE

144 Arnold Street, Riverside

Honor Society, Biology Club (3), Hi-Y (2-3), Track (2-3), Picture Committee (3).

We all know Bud, for his genial disposition and enthusiasm have won many hearts and friendships during his days at E. P. Another of the "Riverside Society," well known throughout the school, he can usually be seen talking over some school affair with his friends. At present, he plans to further his education at State, and both students and faculty feel that E. P.'s loss is R. I. State's gain.

ELAINE WHITAKER

44 Providence Avenue, Riverside

Dancing and music are Elaine's chief interests. Because of these, her good looks, and gay personality you can understand why she is welcome and popular in any group. In the fall she plans to follow up dancing in New York where we hope she will be as welcome as she has been at East Providence.

Best wishes
Elaine

ALBERT KENNETH WHITTAKER

101 Maple Avenue, Riverside

Loyal and cooperative are the words that best suit Kenny, our red-haired boy. He puts his whole spirit into everything that he undertakes to do and he can be counted upon to do it well. Having worked diligently for a high scholastic standing and having achieved it, he is sure to be rewarded in the future.

Best Wishes Kenny

AVIS ANNA WIBERG

52 Middle Street, Riverside

Avis has filled her place well while at school. She has been of great assistance to Miss Hill in the library and to Miss Riley in the junior high office. Her pleasant disposition and smile will be great assets to her in her future work.

ETHEL JANE WILLIAMS

34 Shore Road, Riverside

Honor Society, Informer (3).

Sweet, charming, sincere,—we have Ethel, who is noted for her dependability and her lovely blonde hair. Besides always getting on the honor roll, Ethel has ability as an artist. Her ambition is to be a writer; we wish her success in this field.

LILLIAN ALVIDA WILLIAMSON

120 Allen Avenue, Riverside

Lillian has something of which she can well be proud—two very pretty dimples. And that leads us to other characteristics of Lil that have endeared her to us—her modesty and good nature. We're certain her future employer will find in her just the person he needs because of her industriousness, her sweet disposition, and her neatness.

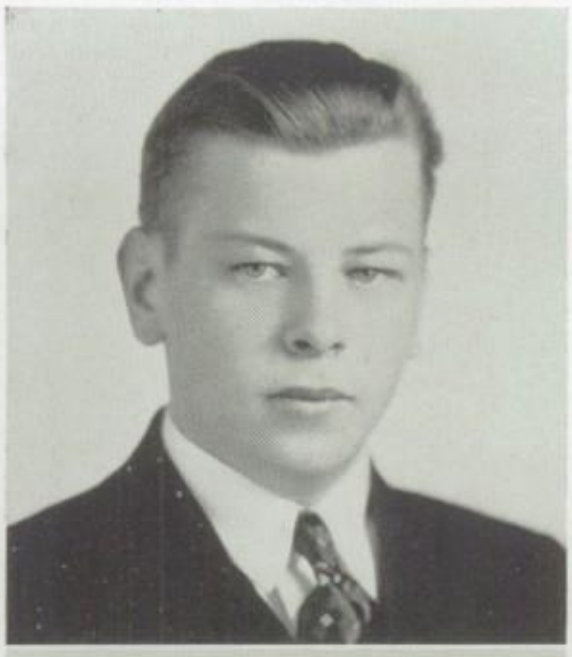

WARREN MARTIN WILLIAMSON

120 Allen Avenue, Riverside

Warren's motto is "Silence is Golden," and he certainly follows it. He would undoubtedly reap honors as the boy who is the most conscientious and industrious in the school. His "stick-to-it-iveness" is unparalleled. Model airplanes are his hobby.

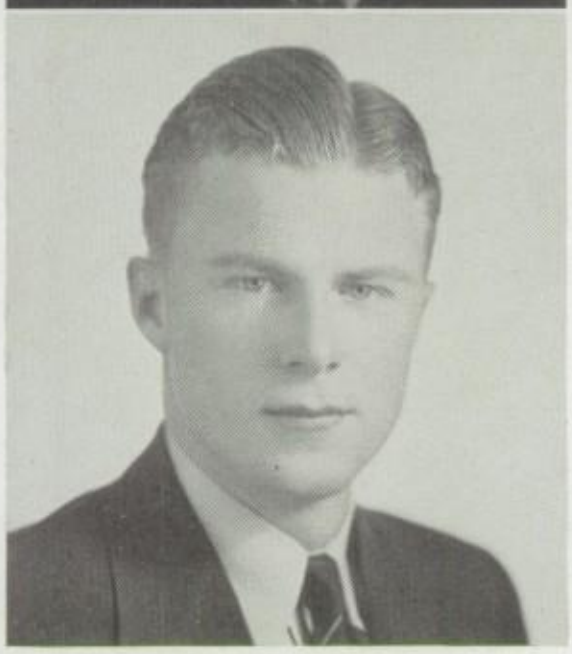

ROBERT WILSON

12 Weeden Avenue, Rumford

Track (1).

Red hair, a blushing face, and a broad smile announce that Hack is around. He is probably the most jovial fellow in the entire school, but this does not mean that Hack is not also a student. He is the kind of fellow that knows when to work and when to play. More power, Hack.

Hack

RUTH ETHEL WRIGHT

69 James Street

Honor Society, Crimson Board (3), Hi Tri (1-2-3), Secretary (3), Social Committee (2-3), Cheerleader (3), Basketball (3), G. A. A. (1-2-3), Vice President (2), Informer Staff (3).

This young lady, although not absolutely the noisiest, is one of the most popular girls in our class. But who wouldn't like those dimples? Her list of accomplishments is too long to write here, but let it suffice to say that as cheerleader, social committee member, and Hi Tri secretary, she was almost perfect.

Best of luck
Ruth

DOROTHY CLARE YOUNG

645 Broadway

Honor Society

Dot is one of our pet prides. We feel fortunate in having her in our class not only because of her unusual talent in music but also because of her friendly spirit. When we feel discouraged, nothing is quite so helpful as Dot's cherry smile.

'39

Joe Young

JOSEPH JAMES YOUNG, JR.
11 Seventh Street

Honor Society, Camera Club (2-3), President (3), Editor Crimson Board (3), Informer Board (3), Publicity Manager (3), Debating Club (3), Social Committee (2), Senior Play (3), Hi-Y (2-3), Model Congress (3).

An able leader, an excellent debater, a good scholar, and a grand character combine to make Joe such an outstanding boy. Seldom absent, always studious and cooperative, Joe is a blessing to his teachers. Such success as Joe's in high school is sure to be followed by greater success in life.

RAYMOND HENRY LEONARD
Luther Street, Seekonk

Here we have another of our Seekonk students. Seekonk certainly can raise fine lads, for Ray is one of the most playful and fun-loving fellows hereabouts. Keen of wit and good-natured, Ray should not have to hunt for success.

ALICE SYLVIA
185 Warren Avenue
Honor Society

Alice is an example of the perfect student—ambitious, industrious, but possessing a very pleasant sense of humor. She is the pride and delight of her teachers. Her reports have always been incomparable. But still her big, good-natured smile proves that she has remained unaffected and sincere.

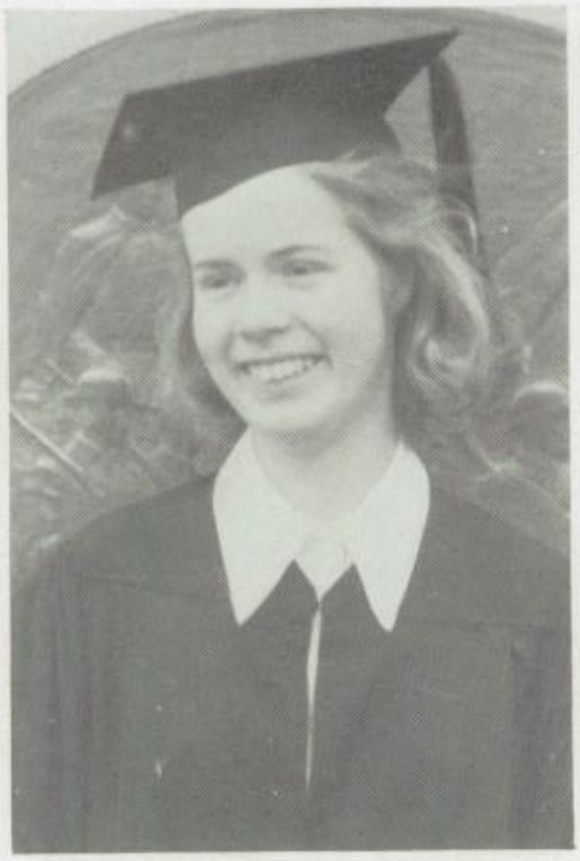

INEZ LARSSON
First Honors

SHIRLEY BLOMSTED

JESSIE SCULLEN

Tied for Second Honors

CLASSES

EAST PROVIDENCE SENIOR HIGH SCHOOL

HISTORY OF THE CLASS OF '39

"What fun!" we thought upon entering East Providence High School. And, although we had our troubles, it was fun. We enjoyed the new freedom that we had here. No more keeping silent and passing in two's in the corridors. No more monitors! (Yes, I know you're thinking of the bus monitors, but that's your own fault and wasn't necessary until this year.) We felt completely grown-up.

One of our classmates, Lois Lindblom, played Dulcey in the play of the same name. Quite an honor for a soph, I'd say. The baseball team tied for first place. Also, in this year, several of the sophomores were prominent in the radio plays. As soon as school closed in June, some of the boys hitch-hiked to Maine and back. (How are your thumbs, boys?)

Then on into the Junior year. A very successful year for dear old E. P. We liked having our class organized, with officers, (president, James Adams; vice president, Betty Dexter; secretary,

Inez Larsson; treasurer, Joseph Buckett.) Our contest play, with our famed actress, Miss Lindblom, one of the cast, won first place in Rhode Island and second place in the all New England contest. Also, wonder of wonders, our football team defeated La Salle for the first time in years. Three cheers! In this year, too, an important addition was made to the class. Joseph Young (alias Freddie Bartholomew) came here from La Salle. Our first prom, held at Agawam Hunt went off with a bang! —leaving twenty-five cents in the treasury.

We found our senior year the most exciting, most successful year of all. We didn't feel the least grown-up or dignified, though we felt far superior to the other students.

Once again Lois Lindblom copped the honors by being voted our best citizen. Our debating team, composed of Alicia Henderson, Lois Lindblom, Joseph Young, and James Cowsill, was judged the best in the State, paving the way for the next year's permanent possession of the cup.

For class officers we elected Russ Tomkinson for president, Peggy O'Brian for vice-president, Alicia Henderson for secretary, and Bob Berry (why must he be so conscientious, always draining us of our meager funds?) for treasurer.

We were very proud to discover that a greater number was elected from our class to the Rhode Island Honor Society than had ever before been elected from East Providence High School. There were forty-five of us who marched up to receive pins. (By the way, out of the forty-five elected, there were only six boys. You boys of the class of '40 had better work hard to show us that you really can do it.)

When, on June 24, we marched up to receive our diplomas, we felt rather sorry that we were leaving the school with which we had become familiar and which we had grown to like in the last three years. We regretted the fact that we should no longer be taught by our helpful, understanding teachers.

But we smiled, as we thought (or hoped) that we were going on to better things.

CLASS OF 1940

This narrative is to tell you of the merits of our Junior Class, which we believe has far surpassed previous Junior Classes in this school. In January, 1939, we elected members from our class whom we thought most worthy and most capable of holding office. Carl Helgerson, the boy with sunny hair, was chosen to be president of this outstanding class. Ruth Cunningham, the "all A's" girl, became vice-president. To keep the records of our meetings, Marguerite Adams, another sunny-haired and sunny-dispositioned person was chosen, and for that imposing office of treasurer we selected that boy with the personality smile and super salesman line, the "go getum dues" Charlie Storm.

A few weeks later the social committee, which consisted of six of the fairer sex and six men of the cave-man type, was chosen. These dashing young people were chosen for the purpose of selecting, hiring, and using a ball room for THE Junior Prom. They selected

the secluded, select Rhode Island Country Club wherein was held the most magnificent, colossal Junior Prom in the time worn records of this little red school house. Bob White and his orchestra supplied sweet flowing waltzes for those who danced the older method; and those individuals tagged jitterbugs, hep-cats, alligators, and the like, the musicians pleased by playing a few razma-taz (fast to you) tunes.

In the month of February the school band produced a shindig called by name the "Jabbowock." The Junior Class with many other organizations of minor importance, seized upon the brilliant idea of entering to compete for the three prizes to be awarded. We did. We didn't win. But we did produce a sketch, which those who could hear it, termed "Well done." It was called "The Modern Cinderella." Cinderella was played by Carolyn Short, while Prince Charming, though rather bashful, was enacted by our actor-president. That cruel, cranky, uncivil, domineering mother was played magnificently by Bessie Berko, while Ella Viall and Mary Kelly domineered pretty well as the two cruel, cranky, uncivil step sisters. The opposing forces in this drama had a battle royal when Neil Stoddard as Cinderella's uncle (to take the place of a fairy godmother) began to work for Cinderella's good, and won out,—even marrying her to the prince by the end of the play.

In February, we also chose a ring committee which, after having many samples rings to scrutinize, decided on a beautiful ring which could be obtained in gold or onyx.

All this success we owe to our class friend and advisor, Miss Hazel Gilbert of the faculty.

THE CLASS OF 1941

The Class of '41 is no longer the timid, bewildered group that with downcast eyes and sinking hearts presented itself to East Providence High School a year ago. Intellectual, original, humorous, healthy, we show promise of becoming unforgettable—unforgettable at least to Mr. Bates and all our teachers.

In our checkered year or more in senior high school we have advanced, with credit we hope, through algebra, geometry, Latin, bookkeeping, athletic events, and initiations. Maybe we will forget some of our Latin and geometry, but who will forget the fun we've had? Remember that G. A. A. initiation? Girls appeared in school with burning faces, pigtails, black stockings, and dust-cloths. The Hi-Tri initiation was only a little less conspicuous but ever so much more enjoyable on account of the embarrassment of football players who were asked to sign five or six dozen eggs for the flowers of the school.

Our class has been notable for the fine restraint it has exhibited during the recent gold fish, phonograph record, or what-have-you swallowing craze. To date there is no evidence that any member has succumbed; of course a few have been forced to swallow chewing gum, but that has been inspired by their desire to conform to the precepts of our teachers. The only mania we seem not to have resisted is "swing."

Survey our class with a critical eye if you will. Perhaps we are talkative, but that is because we have something to say. Our recitations may not be exactly like our books, but that is because we are original. Our hesitant entrance into class rooms is simply shyness. Maybe we do hurry to the cafeteria; that is only evidence of our healthy appetites.

Already we have established reputations for ourselves as scholars, wits, athletes, jitterbugs, crooners, comedians, actors, artists, and mathematicians.

Ladies and gentlemen, fellow students, teachers and Mr. Bates, we give you—the Class of 1941! Handle it gently.

PHOTOGRAPHY

EAST PROVIDENCE SENIOR HIGH SCHOOL

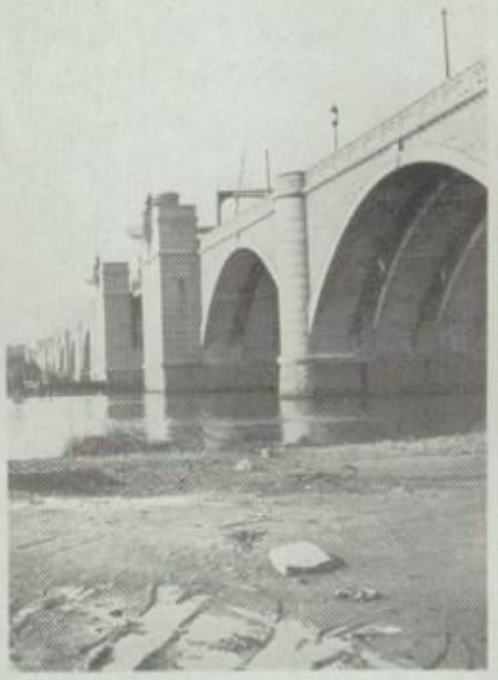

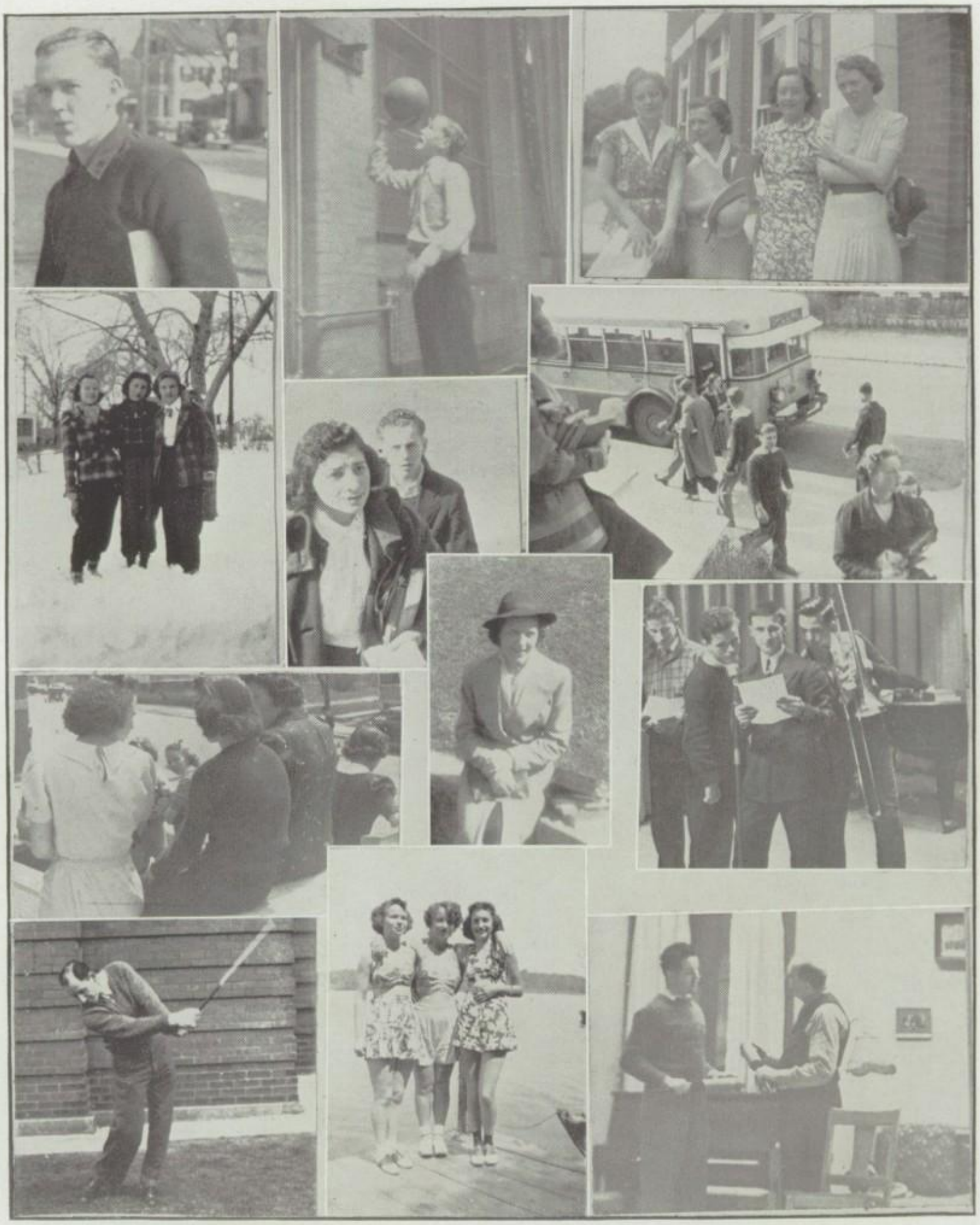

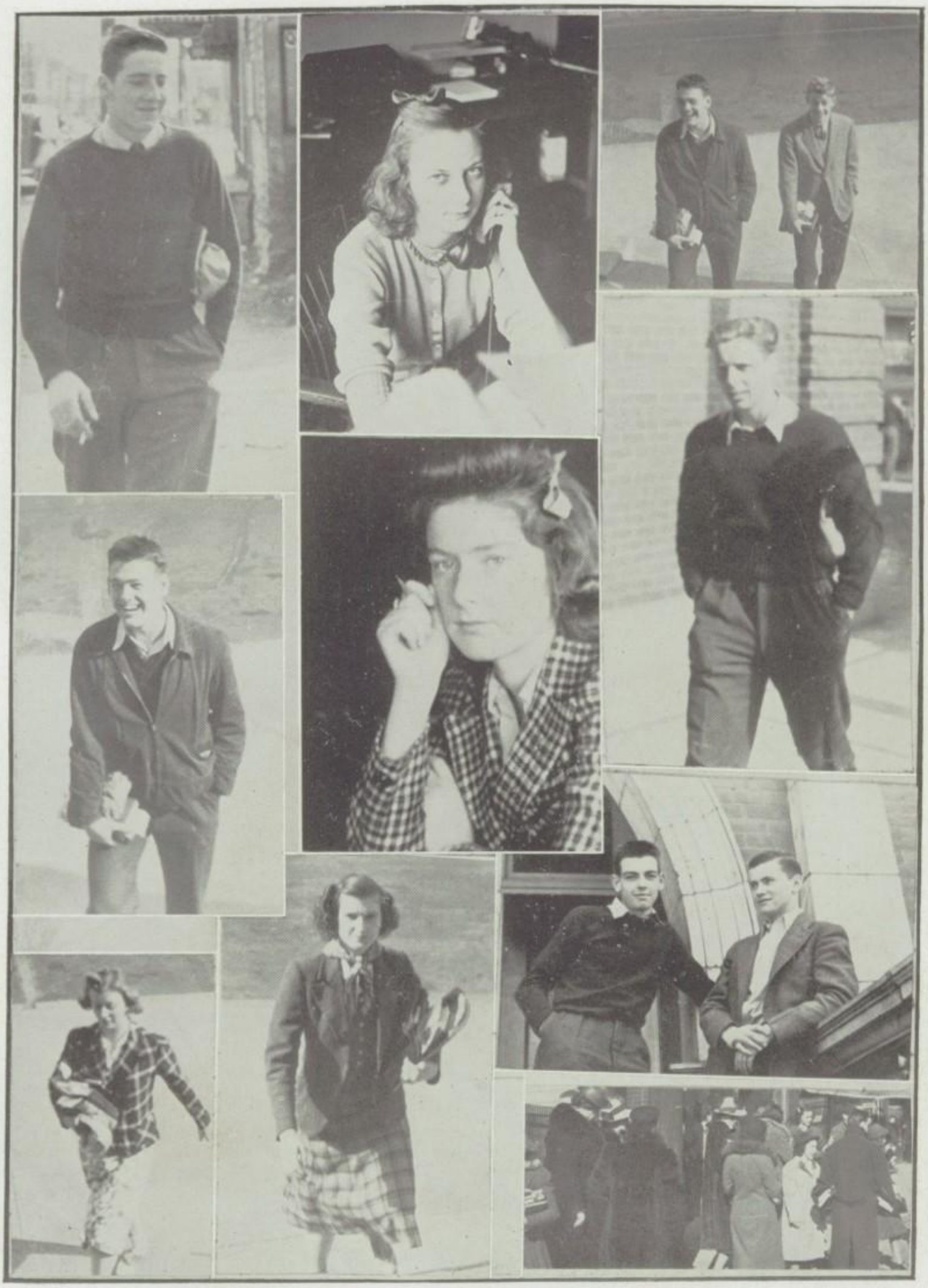

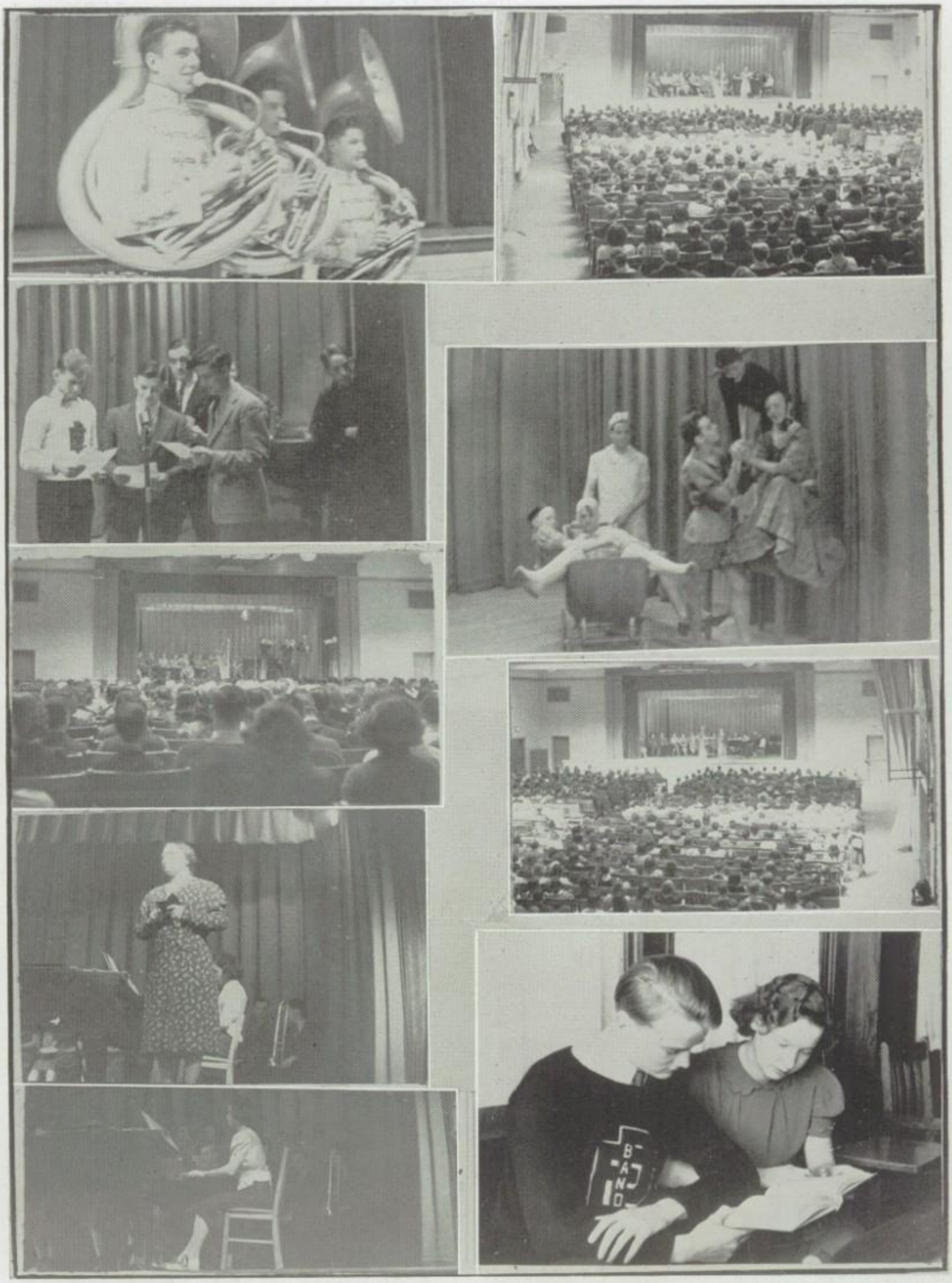
BAND

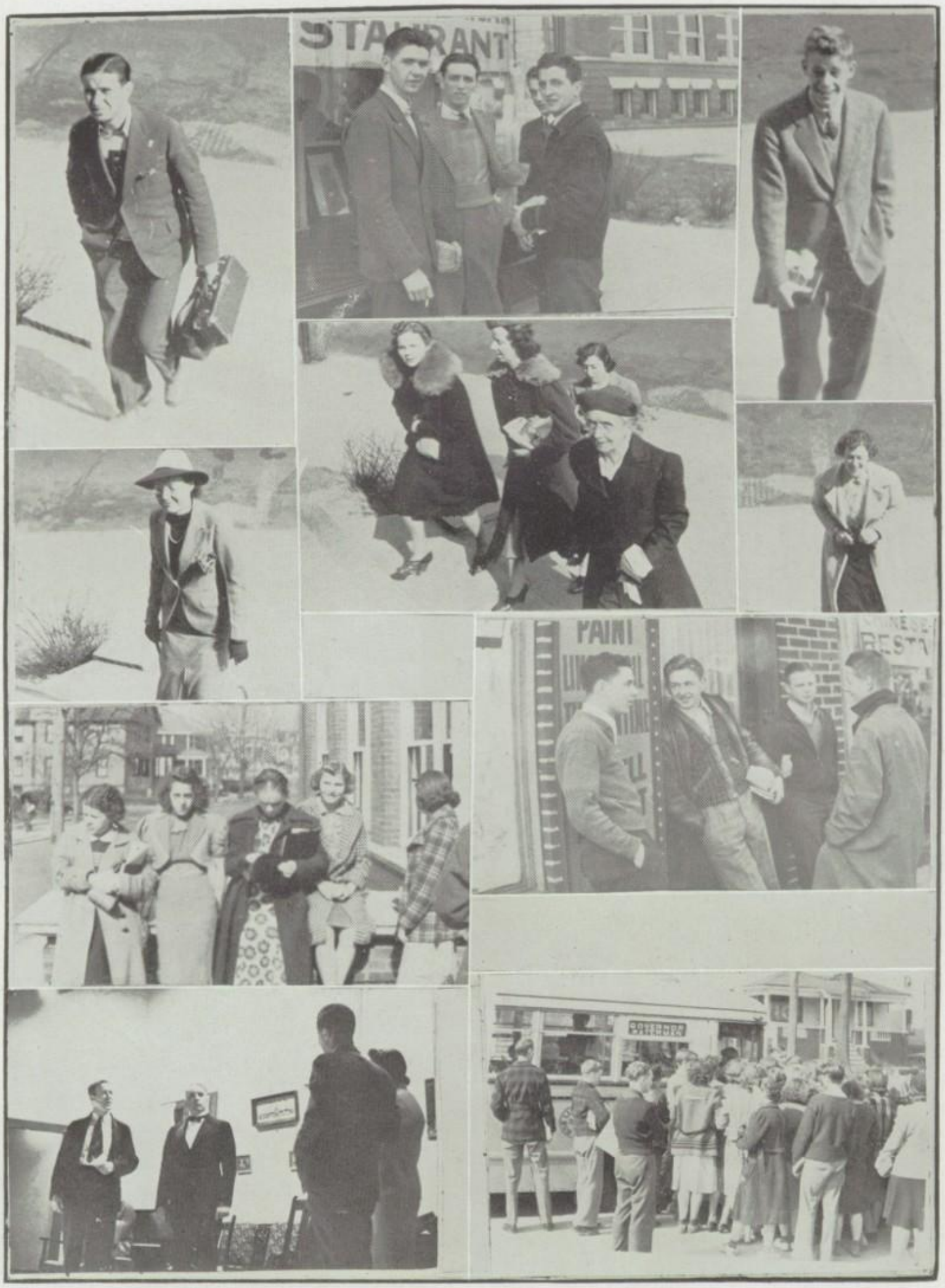
STAURANT
PAINT

ep

19 39

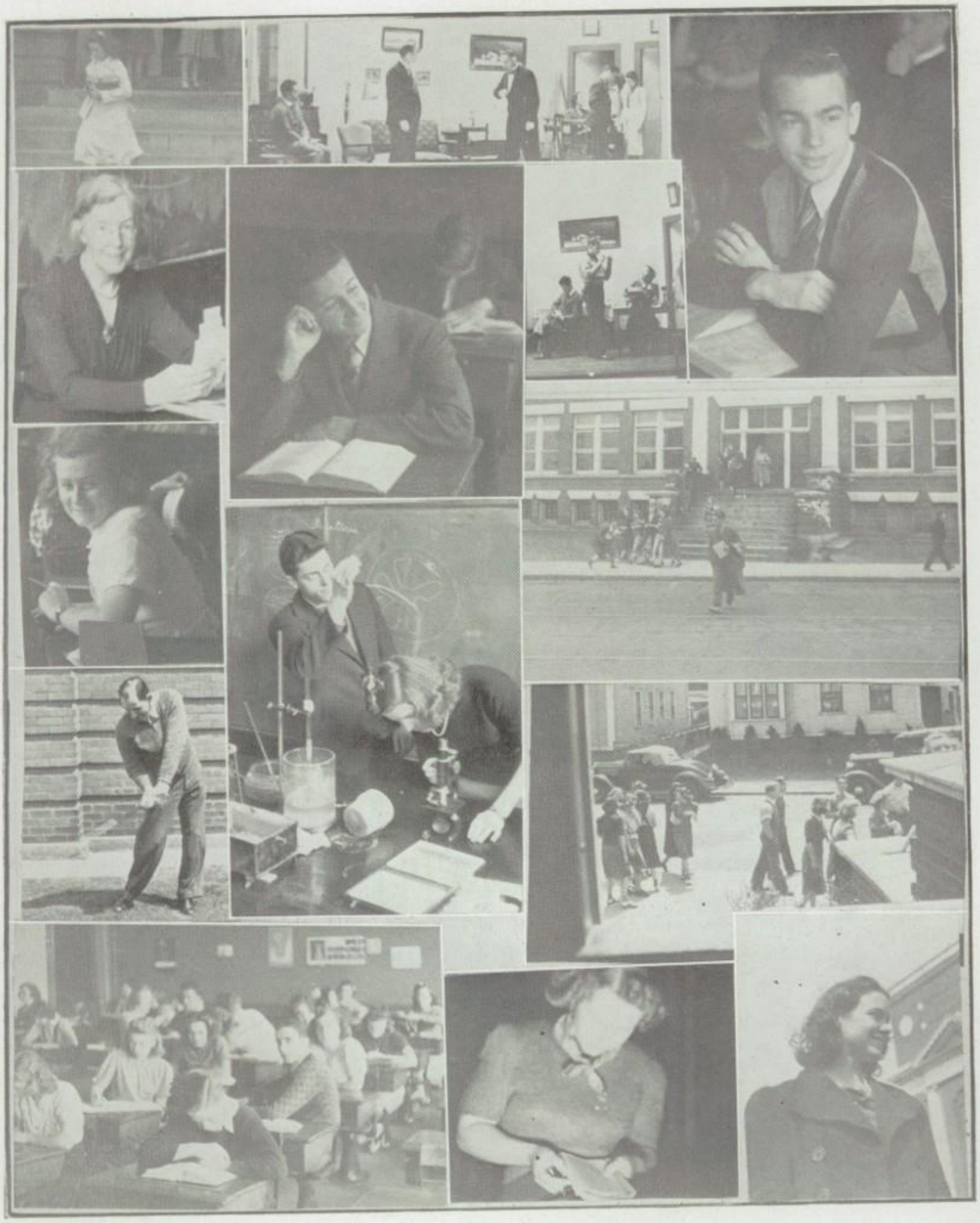

ACTIVITIES

EAST PROVIDENCE SENIOR HIGH SCHOOL

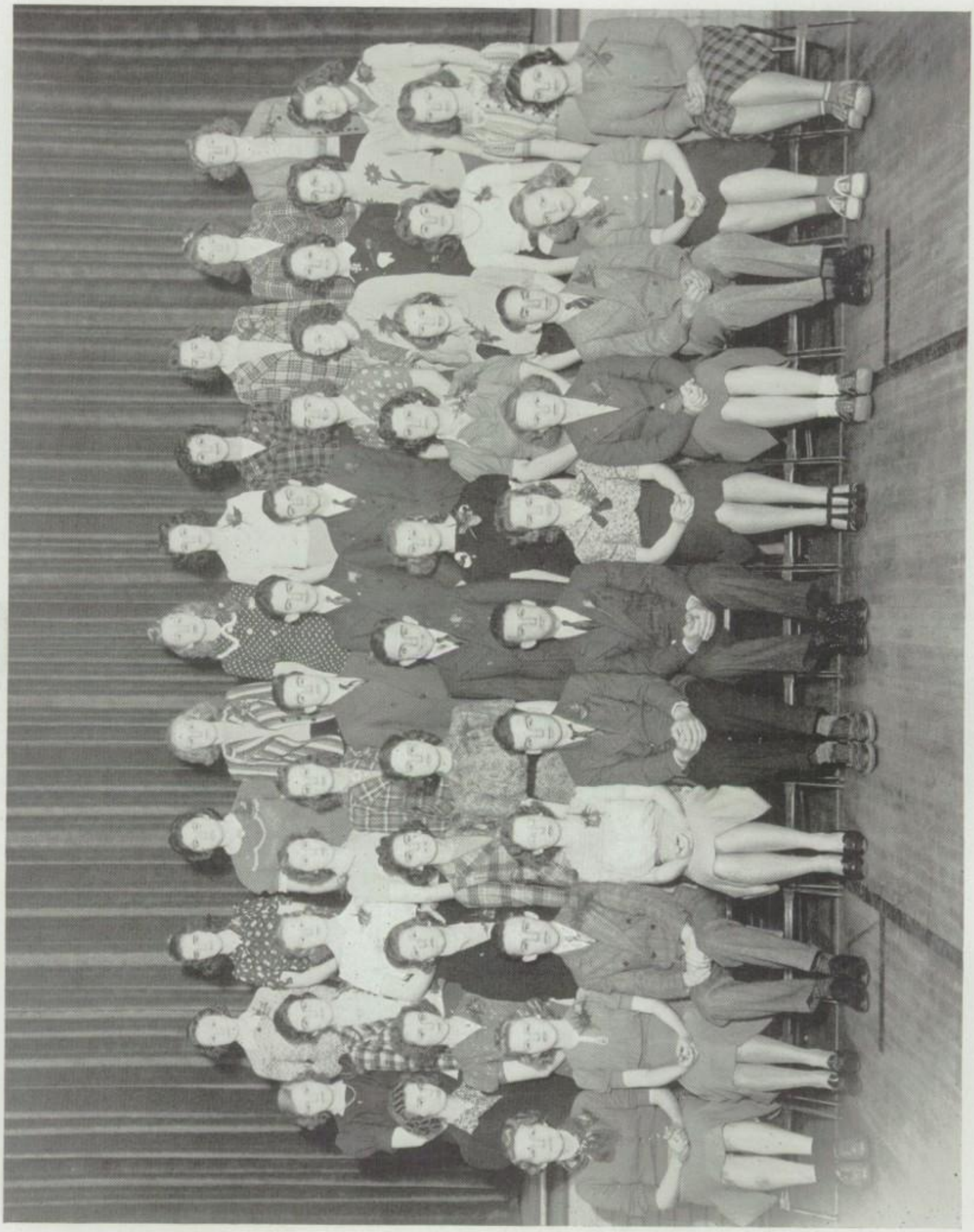

RHODE ISLAND HONOR SOCIETY

Mae Aghkadian
Richard Arthur Allen
Helen Gardner Arnold
Shirley Blomstedt
Joseph John Buckett
Kathryn Regina Coyne
Barbara Lincoln Fales
Alice Janet Fontes
Ethel Rose Fratus
Harriet Thompson Fuller
Dorothy Jeanne Gauthier
Phyllis Emma Glasener
Myra Jane Hadfield
Edwina Hall
Alicia Henderson
Barbara Higgins
Joeldyn Atherton Hitchener
Eleanor Roberta Holtzman
Rebecca Huntsman
Beatrice Linnea Johnson
Evelyn Johnson
Inez Margaret Larsson
Marion Emogene Leonard
Lois Lindblom
Vera Elizabeth Millard
Mildred Agnes Mulvey
Winifred Palme
Norman Ronald Paquette
Helen Mae Pearson
Doris Ella Peck
Bertha Elizabeth Peterson
Armando August Rodriques
Mary Jane Ruscetta
John Edward Scott
Jessie Scullen
Elizabeth Winsor Short
Virginia Estelle Sylva
Alice Sylvia
Eleanor Hope Tracy
George Kosta Tsonos
Lewis Bellamy White
Ethel Jane Williams
Ruth Ethel Wright
Dorothy Clare Young
Joseph James Young, Jr.

CRIMSON BOARD

Editor-in-Chief JOSEPH YOUNG
Business Manager RUTH WRIGHT
Photographer RUSSELL TOMKINSON
Subscriptions BERNEICE AKERLEY SHIRLEY BLOMSTEDT WINIFRED PALME
Activities EDWINA HALL
Typists RUTH RANDLETT NANCY WALKER
Sports PAUL FEID PETER COELHO

Literary Assistants

Raymond Bayha
James Cowsill
Judith Cressy
Barbara Fales
Phyllis Glasener
Alicia Henderson
Eleanor Holtzman
Inez Larsson
Lois Lindblom
Helen Pearson
Jessie Scullen
Elizabeth Short

Business Assistants

Marie Betters
John Harrison
Marion Leonard
Mildred Mulvey
Virginia Smail
Eleanor Tracy
Ruth Wright
Mae Aghkadian
Russell Coit
Rebecca Huntsman
Evelyn Johnson
Bertha Peterson
Doris Smith
Barbara Thorburn

Faculty Adviser BEATRICE A. SMITH

GOOD CITIZEN

For several years the senior class and the faculty have chosen the girl in the class whom they consider the best citizen of the school. In choosing such a girl the class and faculty have taken into consideration such characteristics as loyalty, cooperation, ability to lead others, dependability, and scholarship. The girl chosen is automatically registered in the Good Citizenship Contest conducted throughout the nation by the Daughters of the American Revolution.

This year the seniors and the faculty cast an overwhelmingly large vote for Lois Lindblom. Lois has been an outstanding student since her entrance into our school. Her interests have been varied. She has participated in our musical, dramatic, debating, and scientific organizations. She has become a familiar figure on the platform in assembly programs. Lois is the type of girl of whom East Providence is proud. May we develop many more like her.

SENIOR PLAY

This year, for the first time, the senior class chose a mystery play for the annual production. And such a mystery—complete with spirits, detectives, fainting ladies, weird mediums, and a newspaper reporter. All of them locked up in an old church, closed since the murder of the organist years ago. The plot moved swiftly in and out of vaults, belfries filled with bats, hypnotic trances, and coffin boxes.

After three acts of hair raising mystery, a supposed murder, and the discovery of a counterfeiter's hide out, the Skull, master counterfeiter, forger, prince of burglars and murderers is finally discovered and killed by the great detective from Scotland Yard. Thrills, chills, even spills, throughout the entire performance!

The members of the cast, and director, Miss Enos, are to be complimented on the fine handling of such a difficult play. The sound effects department, with their church bells, casket crashes, spirit knocks and communications were invaluable. The whole affair was such a tremendous success that we cannot refrain from proposing: "Here's to more mystery thrillers."

FACULTY PLAY

The play chosen by the faculty for presentation this year was the well known "You Can't Take It With You," a play which was a great success both on Broadway and in the moving pictures. Like all of Hart and Kaufman's plays it is both farcical and satirical. The story centers around a family of rugged individualists, who do what they like, when they like, and how they like. Their hobbies include snake collecting, dart throwing, play writing, ballet dancing, playing with erector sets, making fireworks, and attending commencement exercises.

The theme of the play is stated by Grandpa, who says in speaking of the futility of worrying to amass a fortune, "You can't take it with you."

The play had never a dull moment from beginning to end. Some of the high spots were the arrival of dinner guests on the wrong night, a wrestling match, the placing of the entire household under arrest, and the blowing up of all the fireworks in the cellar.

One matinee and two evening performances were given to capacity and appreciative audiences.

DEBATING

The debating society of East Providence High School under the direction of Miss Ruth Kaplan had a very successful season this year.

The Rhode Island Interscholastic Debating League, which was dissolved in 1936 but which was reorganized this year, had for its debating subject "Resolved: That the United States should form an alliance with Great Britian." In this league East Providence, represented by Joseph Young, James Cowsill, and Frederick Hunt, alternate, as the negative team and Lois Lindblom, Alicia Henderson, and Robert Berry, alternate, as the affirmative team, remained undefeated to win temporary possession of a cup donated by the Rhode Island College of Education.

Our debaters took part in the model congress which was held at Kingstown. There our team, serving in the senate and presenting a bill on appropriations, won first place, and brought home the silver cup now in the library.

THE INFORMER

The Informer, an organization formed in May 1936 by members of the Senior Class and Miss Mulvey as faculty advisor with the chief purpose of acquainting the student body with various school activities, has completed its third year of bringing past, present, and future news to the students of East Providence High. Club activities, movie reviews, sports, literature, poems, cartoons, columns, and occasional outbursts of feeling toward some phase of school life are all included in an edition of the paper.

The office is the stock room and once every two weeks the staff, including typists, production managers, and reporters, issues a copy. The circulation of the paper has been good and the staff wishes to thank the student body for support of its efforts. The special Christmas edition, printed in green ink with a cover by Gloria Hicks, found its way into the hands of about two thirds of the student body. It is hoped that sometime in the future this organization may be able to provide some kind of a course in journalism for members of the undergraduate body where students would be taught to seek only the most important information about an assigned topic and to express their findings in such a way that they will hold the reader's attention.

Since the Informer is losing so many of the most active staff members as a result of graduation, it is impossible to mention all of them here. We do, however, wish to give due credit to those who have worked faithfully for the school paper during their years in high school.

THE LIBRARY AUXILIARY

We are a group of about twenty girls and an occasional boy who take a special interest in the school library. We are carefully trained in the daily routine of desk work as well as in repair work, and in the making of project books. Repairing books and magazines is, of course, essential to the library, and it is one of our main duties. Making project books is another. These are glorified scrap-books of clippings and pictures which add greatly to the reference material. They are the real addition to the library that every member of the auxiliary makes.

We must also become familiar enough with the library, its contents, and the location of the shelves to aid the other students and help them to benefit from the library as we do.

Besides these duties of ours, we find sufficient time from our work and funds from our treasury to have a round of social activities each year. We sell candy at the school play, celebrate Book Week, have parties and bridges, and usually give a Christmas basket; but our greatest annual achievement is the publication of the library leaflet, "The Bookworm." "The Bookworm" was started in 1928. Each year has found it more complete, and we continue to revise and improve it on each publication.

Our officers for this year are president, Edith Laidler; vice president, Dorothy Machado; secretary, Barbara Gillooly; and treasurer, Edith Finnity. We meet each week in the library when the librarian gives us instruction and assists us in planning our activities.

THE BAND

This year the Senior High School Band, under the able direction of Mr. Stephen Farnum, had approximately fifty-five members. Because of the large membership, the most important rehearsals were held in the music room instead of in the small band room where they were all formerly held.

The band, wearing its new uniforms, made its first public appearance this year at the Teacher's Institute. Since then it has played at various assemblies and has given a concert in which a few of the players were soloists.

In order to pay for its much needed uniforms, the band held a Jabberwock in which most of the clubs of the school participated.

In March many band players attended the All Eastern Music Festival which was held in Boston. The band competed in the All Rhode Island State Festival at Woonsocket and also in the New England Festival in Worcester, during May.

Besides these in-door concerts, the band drilled and marched at most of the football games and in many town parades, and on Memorial Day it took part in the day's festivities in East Providence.

HI-TRI

The Hi-Tri opened last September with a club membership of 112 girls. This year's officers were Peggy O'Brien, president; Shirley Messinger, vice president; Ruth Wright, secretary; and Bette Dexter, treasurer. The club meetings were held twice a month; one at school, a business meeting, and the other at the Y. W. C. A. in Providence, a social meeting.

The first of three very successful dances, given this year by the Hi-Tri, was an informal Hallowe'en Dance held at the Seekonk Gun Club. In February, the annual Hi-Tri formal was held at Goff Memorial Hall in Rehoboth. This was followed by the St. Patrick's Day Dance, which was attended by the greater part of the student body.

At Christmas time, the girls presented a short play at the Home for Aged Women and also gave a large basket of fruit to the ladies. Instead of giving the usual baskets to the needy this year, toys were given instead to children.

Four delegates, Peggy O'Brien, Shirley Snow, Doris Bixby and Shirley Messinger, were sent from East Providence to the Mid-Winter Conference which was held at Providence on March 4.

Early in June the annual Mother's and Daughter's Banquet was held and this affair closed another very successful year of the Hi-Tri, a year which every girl in the club has enjoyed.

BUS MONITORS ASSOCIATION

The B. M. A. is the newest organization in the school. The group was formed shortly before the Christmas vacation last year in response to appeals of the faculty, students, and townsfolk to remedy the disorder that prevailed in the school buses. In a special assembly of transportation students, conducted by Mr. Bates, it was agreed that student monitors should be elected.

About fifteen monitors were elected, and it was agreed that they should meet during the home room period every Tuesday. Ten additional monitors were elected by the association and added to the B. M. A. in March. During the meetings, conditions on the buses were discussed and suggestions made. Persons who had been guilty of poor conduct were brought before the monitors during the meeting. The punishment was decided by a jury of three monitors, a new jury being selected by Mr. Bates each week.

Mr. Bates always conducted the meetings, and Judy Cressy, the only girl in the organization, was the secretary. The activities of the association were confined entirely to the bus situation during the past year. George Eastwood, James Stott, and Robert Berry addressed senior high school assemblies and junior high school groups to acquaint the students with the purposes and activities of the B. M. A. The color of the U. E. R. Co. school tickets was changed in May so that tickets issued by the school could be used only in East Providence. A similar action had previously been taken by the New England Transportation Co.

The Bus Monitors Association has been a successful experiment and it has efficiently accomplished its purpose; therefore, there is no doubt that the organization will continue its activities next year.

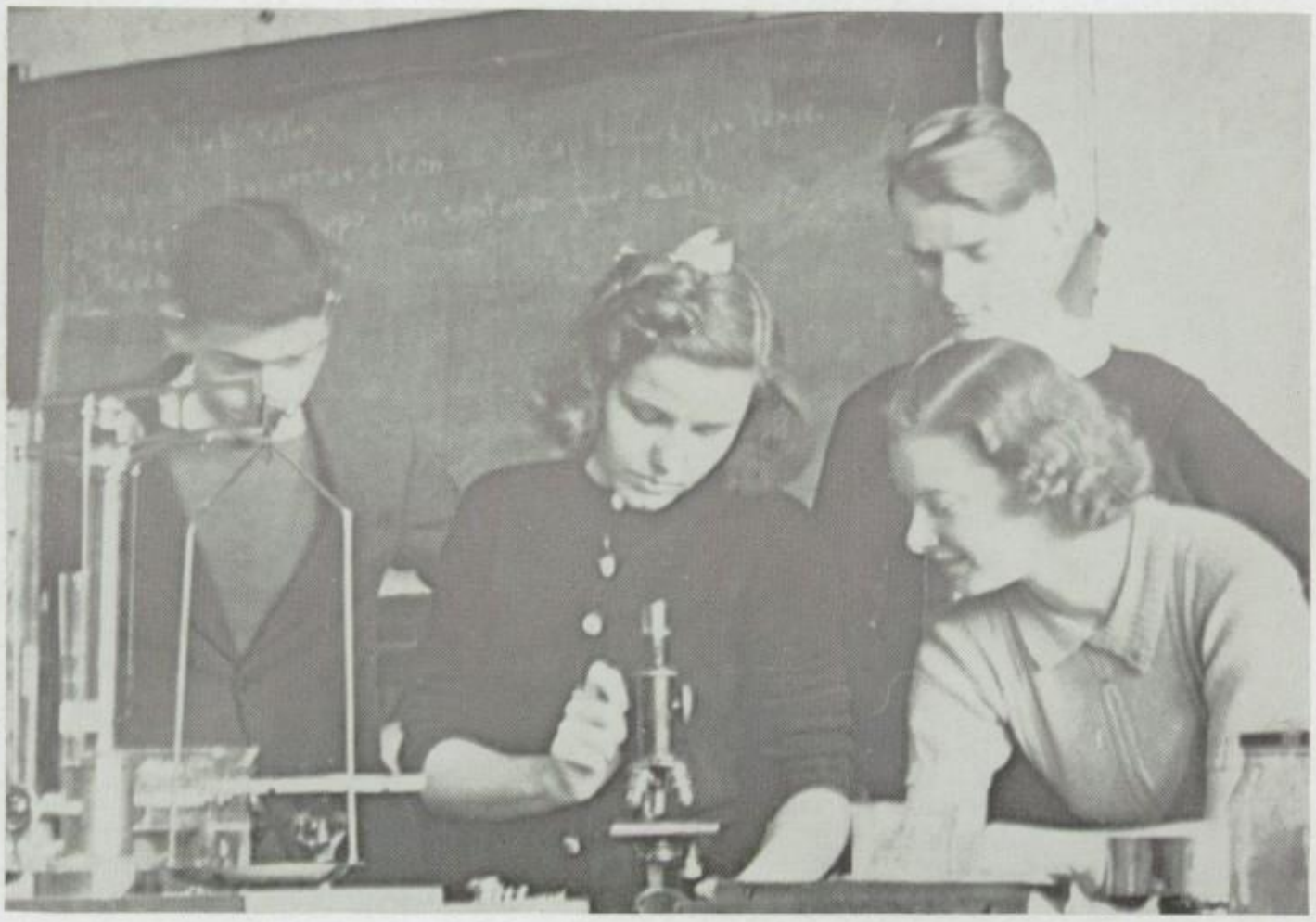

BIOLOGY CLUB

New—active—instructive—the Biology Club is open exclusively to twenty seniors who have completed the biology course with college certificate grades. This group of students with Mr. Harold Goodwin, instructor, formed in order to do further work in biology, work that could be done only in small classes and after school hours. After electing Lewis White, Lois Lindblom, Charles Adams, and Winifred Palme as officers, the club made plans for immediate action. A balanced aquarium was soon made, which is used and enjoyed by all biology classes. A trip was taken to the State Bacteriological Department. Courses in modeling, in which Miss Gould, art teacher, coached, followed. The club has also made bacteria slides which all biology classes will use. The students in this club feel that they have gained much knowledge besides pleasure from their activities as members of the Biology Club.

CAMERA CLUB

With the class of '39 the Camera Club entered its second successful year. The club, benefiting by the previous year's experience, met early in the year. Officers choosen were Joseph Young, president; Betty Short, vice-president; Lois Lindblom, secretary; and Russell Tomkinson, treasurer. The chief project of the year was the carrying out of last year's objective, the purchase of an enlarger. In this the club exceeded its previous plans by buying not one enlarger but two,—one adapted to the miniature camera, and the other to the ordinary type of camera.

A picture contest was held in April, and the number and quality of pictures far exceeded those of the previous year. This year all pictures were enlarged and this added greatly to the interest of the student body as they viewed them in the library. This year's winners were Russell Tomkinson, first prize, Ted Poole, second, and Barbara Gillooly, third.

Next year's objective of the club will be the out-fitting of a better ventilated and in general a better equipped darkroom. Although this is undoubtedly the largest project attempted by this young club of the school, it is felt that it will be effected with much ease.

The membership at the beginning of this year's activities is ample proof that the camera club of East Providence High has been, and will continue to be, one of the best clubs in the school.

THE HI-Y

The Hi-Y is a society affiliated with The Young Men's Christian Association. In high school it is an organization which only worthy students may enter. Qualifications for membership are (1) invitation by the organization, (2) a satisfactory scholastic standing, and (3) the recommendation of the principal.

This year our club got off to a fine start with about twenty-one members. A program of lectures, motion pictures, and athletic competition between the member-clubs was planned. In athletic competition the East Providence Hi-Y came in second out of six teams. A Jabberwock was held in school in which the Hi-Y also came in second and won a prize of ten dollars.

Through nominations and appointments a fine club, we are sure, will result next year and carry on the work already started by previous Hi-Y clubs of East Providence High School.

We, as members of the Hi-Y, feel honored to be associated with a club that is world wide. A member of this club is not primarily a good athlete but rather a good student with varied interests. The development of a fine character, good principles, and athletic ability produces a boy who is worthy of being a Hi-Y member.

ATHLETICS

EAST PROVIDENCE SENIOR HIGH SCHOOL

FOOTBALL

New Bedford at New Bedford	7	12	Central	7	0
Hope	0	12	Cranston at Cranston	0	6
Country Day	7	0	Pawtucket	12	0
Rogers at Newport	0	6	La Salle at La Salle	0	13
Mount Pleasant	27	0			

Brian Hall

HOCKEY

Led by their aggressive Captain, Brian Hall, the East Providence hockey team pulled through a grueling schedule with a total of four wins, two ties, and five losses. Our scrappy East Providence skaters were never outclassed nor discouraged. Determination to win was always their aim and objective.

	E. P.	Opp.
Mt. St. Charles	0	3
Mt. Pleasant	1	0
Hope	1	0
Central	0	0
La Salle	0	2
Classical	4	0
Warwick	1	2
Cranston	0	3
Classical	1	0
Mt. Pleasant	1	1
Warwick	0	2

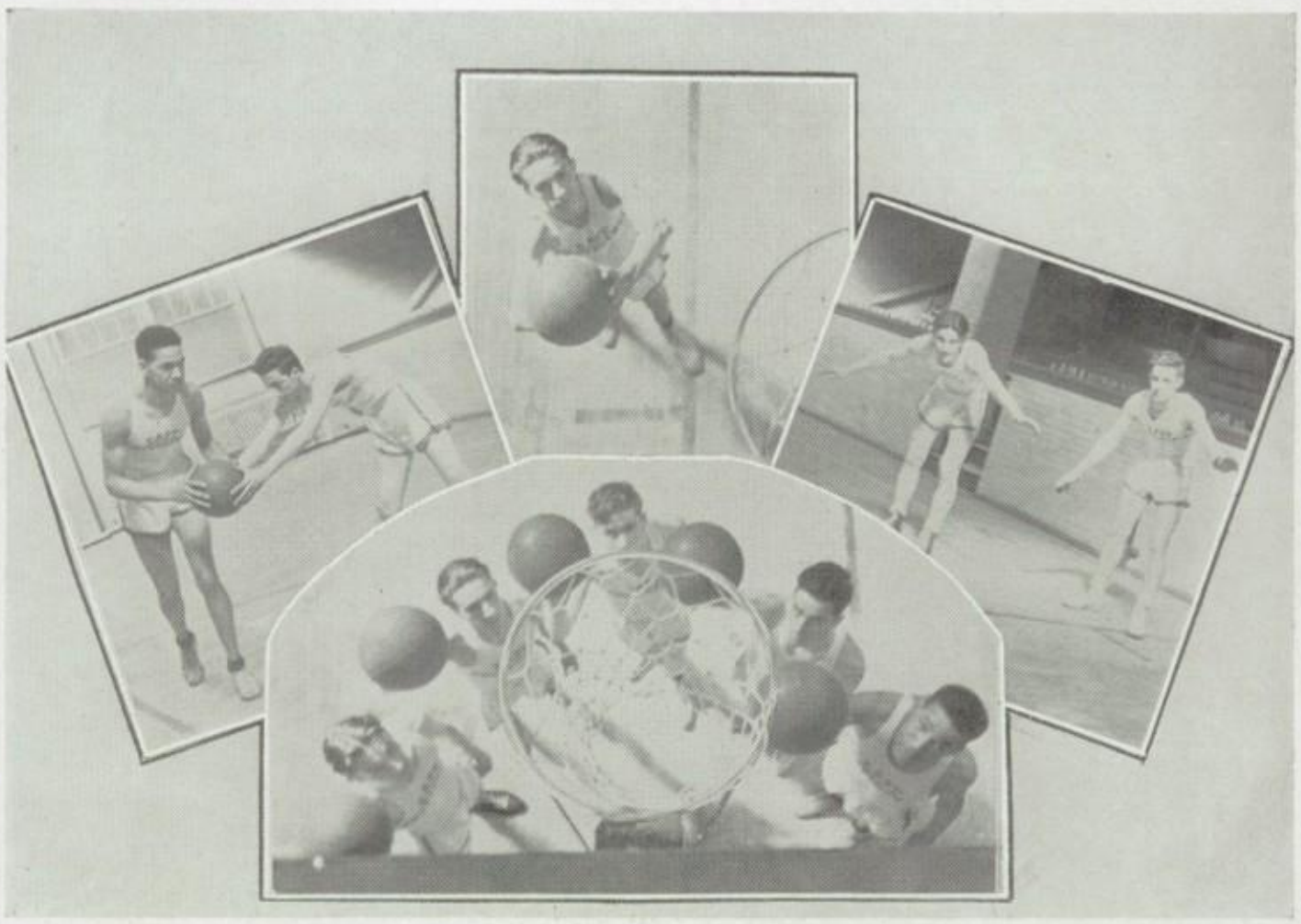

BASKETBALL

The Townie Quintet this year displayed the speed and accuracy which go to make up a fine basketball team. The team went well into the season without a defeat, but in the seventh game it was stopped by Pawtucket in the closest of all games.

Emanuel Gracie paced the team in basket sinking, followed by Max Kirby. Bob Harwood played well at guard and many a time did Eddie Sullivan and Charlie Bentley save the day for E. P. Led by Captain Clint Davis, the team always showed its ever-present fighting spirit.

The scores were as follows:

Alumni 48	E. P. 52
Attleboro 20	E. P. 21
De La Salle 27, 23	E. P. 30, 22
Cranston 25, 18	E. P. 26, 40
Central 19,28	E. P. 33, 42
Pawtucket 32, 53	E. P. 23, 30
Hope 48, 37	E. P. 31, 34
La Salle 28, 29	E. P. 29, 43
Mt. Pleasant 20, 31	E. P. 48, 20
Rogers 34, 32	E. P. 30, 29

TRACK

After four weeks of hard training, the track team, under the excellent supervision of Coach Goodwin, has finally taken shape. The team is composed mostly of newcomers and is well balanced in every division.

Unfortunately, the Crimson goes to press while the track season is yet young; consequently we can only surmise that we are about to have a very successful season.

On May third, the first contest was held with Providence Trade School. East Providence was the winner by the score of 101-16. Judging by this score every student can be well assured that the Red and White of the Cinders will certainly go places before the season ends.

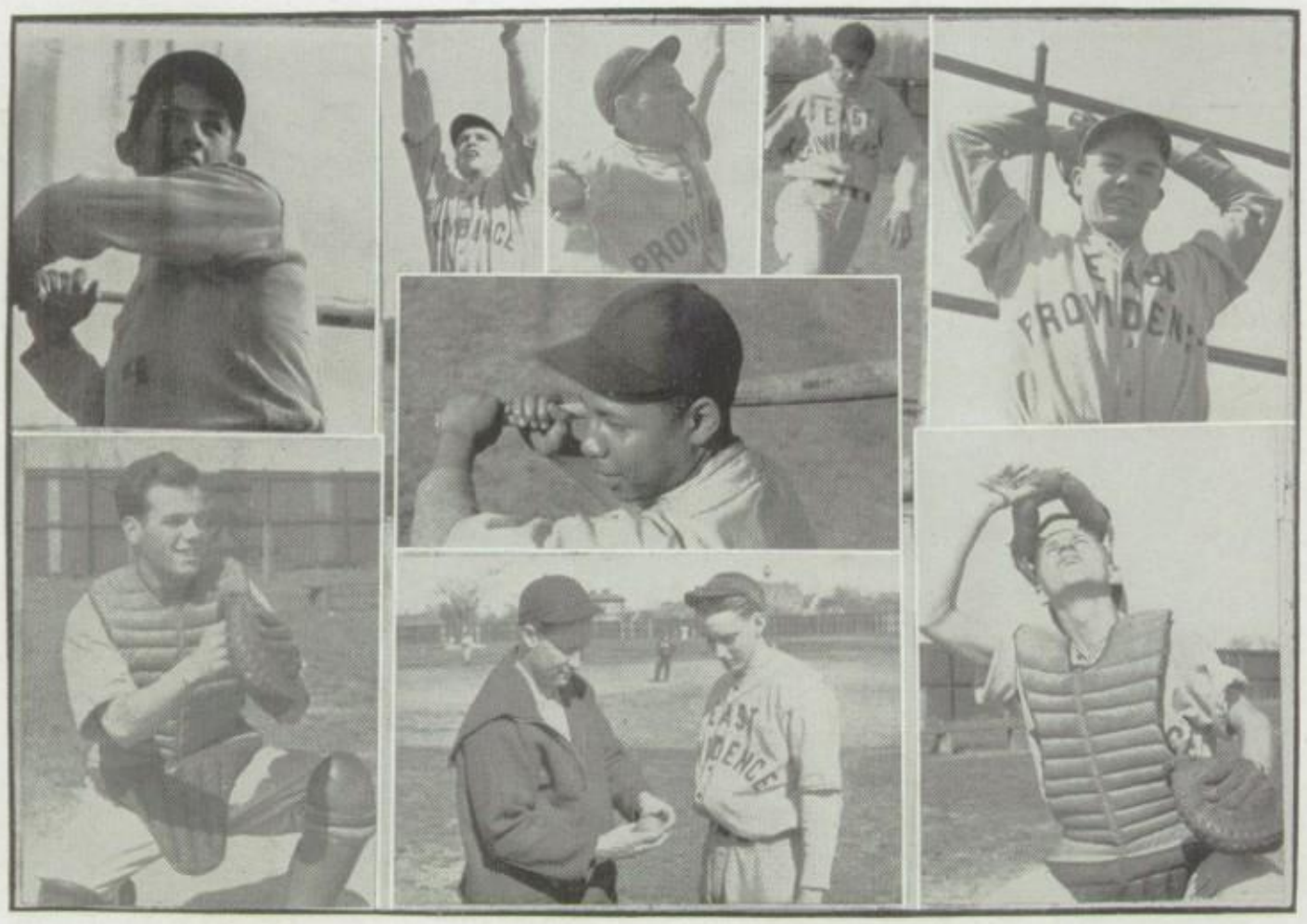

BASEBALL

Coach Lally has had a difficult problem in replacing his lineups of past years this season because of the fact that so many players have graduated. This year he has almost all new material and their ability to hit is not up to par. Without this important factor a team can get no runs and therefore cannot win games. Although the defensive positions of the team, including Bentley and Collomore as pitchers; Spencer and Cuddigan, catchers; Tyrer, Roe, Scullian, McDowell, and Beverly, infielders; Howard, Asquino, and Greene, outfielders, have played well, the offensive has lacked greatly.

Charlie Bentley has taken the honors of the team. His all-round playing as pitcher, outfielder, and batter has added to many East Providence rallies. Lefty Collomore also pitched more than one good game, and his name goes down with honorable mention. Ray Scullian, although only a sophomore, gave many skillful performances. His next two years will prove to be very advantageous to the East Providence team.

Coach Lally looks forward to a much improved nine for the next season and hopes to bring back the championship for years to come.

WRESTLING

The Matmen of 1939, coached by Ralph Anderton, survived a second successive, undefeated, untied season. Several of our boys are experienced, having wrestled last year. At the beginning of the season material was excellent, and there was no difficulty in obtaining capable men for each division.

Barney Norton, Russ Grocer, and Ralph Saunders each won the Interscholastic Wrestling Championship in his class at the championship meet at Brown.

The scores were as follows:

Hope 14	E. P. 26
Central 11	E. P. 23
Moses Brown 8	E. P. 30
St. George 8	E. P. 31
Cranston 11	E. P. 19
Rogers 9	E. P. 23
Country Day 5	E. P. 29
Mt. Pleasant 4½	E. P. 23½

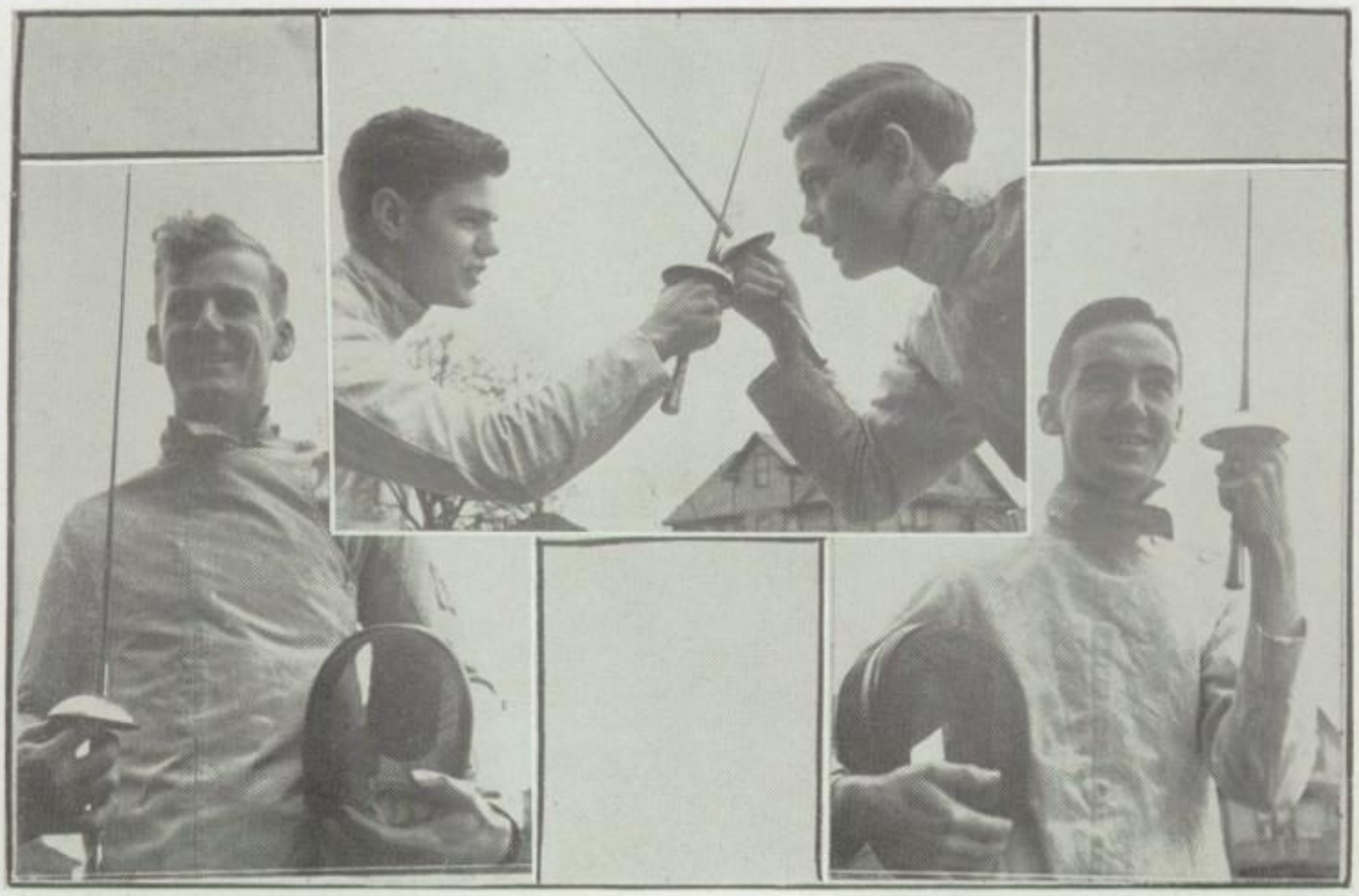

FENCING

The Fencing team of 1939 underwent a strenuous season, winning only three of the six matches. The closest match was the one with Classical in which we were defeated 5 to 4.

Charlie Sherman and his assistant, Russell Greene, moulded the team from very little material.

Succeeding Gilly Johnson as captain was Bob Zucchi, who had had little experience previously. Francis Carter, who had served on the 1938 squad was back for another season, and James Cowsill, who appeared behind a foil for the first time, fenced bravely for East Providence throughout the season. Mayatt also deserves equal mention.

The following are the scores of the matches:

Classical 5	E. P. 4
Brown Freshmen 8	E. P. 1
Central 1	E. P. 8
Central 3	E. P. 6
Hope 6	E. P. 3
Alumni 4	E. P. 5

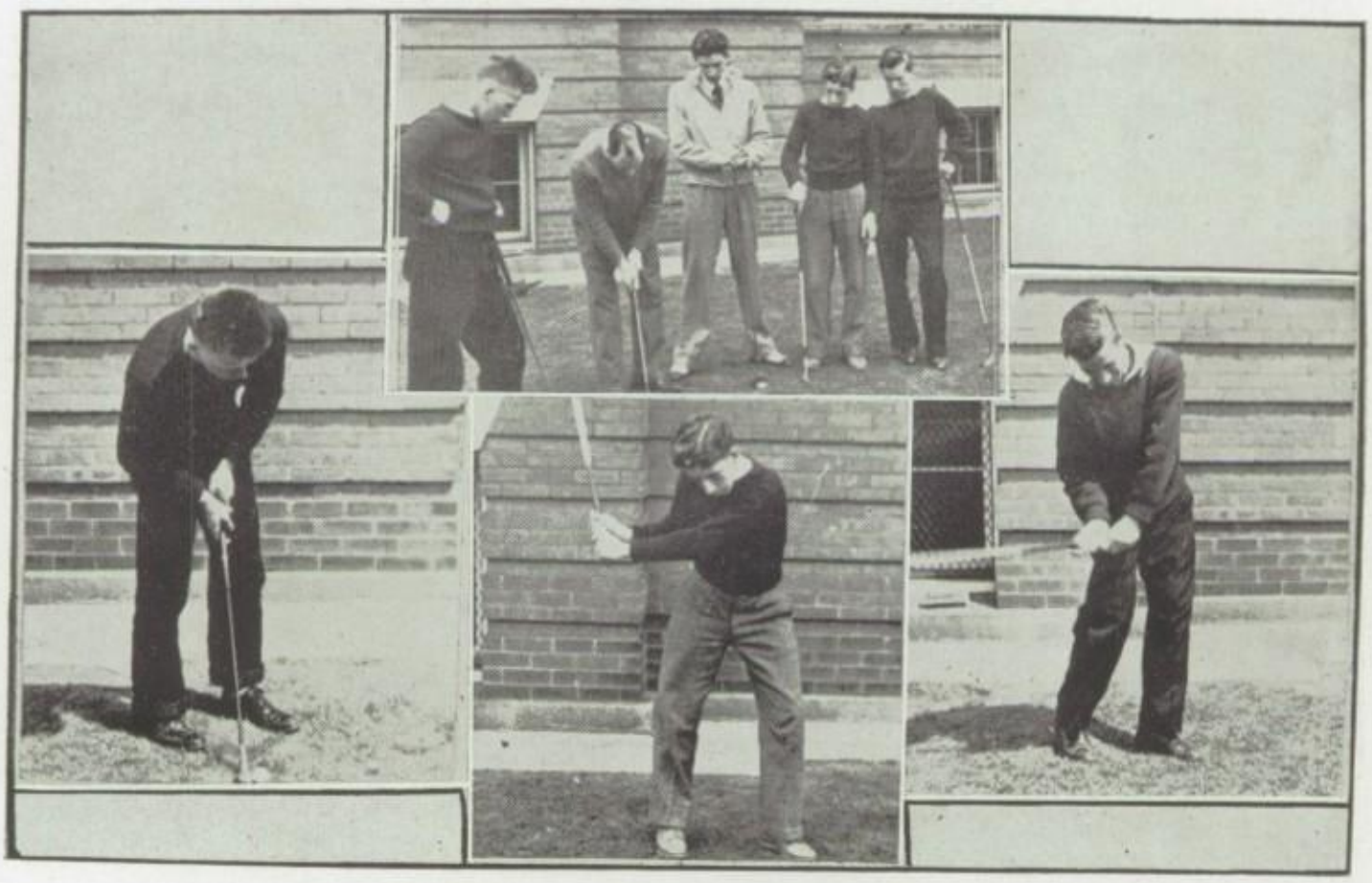

GOLF

Mainly because of the lack of all but one of last years players, Coach Good has met with many difficulties in the way of golf this season.

Having been well equipped with good material last year, it was somewhat of a shock to Mr. Good to find all new recruits this year.

Raymond Lewis was the one man left from last year, and he teamed up with Bill Perry, Henry Phillips, Steve Tsonos, and Peter English.

Although these boys made a fair showing under the circumstances, we are hoping for better results next year as we shall have some of this years material added to several very good prospects coming from Central Junior High.

With this in mind, the defeats of this season will more than be atoned for by the championship when it is attained next season.

TENNIS

The success of Coach Goodwin in producing outstanding tennis teams has been proved in past years. For three years he has been given raw material to work on and has developed a well organized group of tennis stars such as Ernie Davis, who has proved to be the successor to Anthony Maciel, in the spotlight in '38 competition. Ray Bayha has also proved that he can swing the racket as well as any of his competitors. He and Maciel were selected by the National Interscholastic Association to go to Philadelphia to compete for honors against other stars. The playing of Lamb and Peterson playing doubles has not been equaled in Rhode Island Interscholastic competition. Max Kirby, who has played his first year on the East Providence tennis squad, has managed to keep up in close pace with his colleagues.

Having finished in second place in the years '37 and '38, by a very close margin, the boys have been determined to get the championship this year.

From the viewpoint of the coach, this has been East Providence's outstanding year for the tennis championship. The years '37 and '38 were just warm-ups for the games that were played this season.

GIRL'S ATHLETIC ASSOCIATION

The purpose of the Girl's Athletic Association directed by Miss Louise Kelley is to promote health through activity.

To the last year's list of activities, including swimming, fencing, tennis, bicycle riding, baseball, the ever interesting game of ping-pong has been added. Also a Youth Hostil pass has been secured which enables any group of ten girls to travel through the United States or Europe for the small sum of twenty-five cents a night.

In January a group under the supervision of Miss Kelley spent a week-end, skiing and skating at Northfield. The group gave such an interesting account of the good times they had that many of the other girls are planning to take advantage of this pass during the summer to find out for themselves what traveling in this way has in store for them.

The social committee's duties consisted of planning a St. Patrick's Day Dance with the Hi-Tri, a party for the Alumni, and many other parties to celebrate the holidays which occured during the school term. Also under their capable direction, the short comic play "The Fairy Serpent" was put on for the Jaberwock.

GIRL'S BASKETBALL

The girls played a few games of interclass basketball this year, under the direction of Miss Kelley. This year was the beginning of two-court basketball which made the games much faster. The season ended with the seniors being undefeated, but much credit is given to the players on the other teams.

The players on the senior team were as follows:

Forwards—Rita Conti, Rebecca Huntsman, Dorothy Kinnear, Priscilla Kenny.

Guards—Louise Salsteen, Edwina Hall, Edythe Doughty.

ALUMNI REGISTER

1895 N. Theodore Peterson, Gym director at Battle Creek Sanitarium.
1904 Cora B. Peterson, 370 Pleasant Street, Rumford.
1907 Clara G. Bentley, Teacher at East Providence.
Jessie Campbell, Clerk.
1908 Theodore Sewall Messinger, Automobile Dealer, 150 Waterman Avenue.
1910 Edith Holden Hall, 3510 Pawtucket Avenue, Riverside.
1911 Ethel Houghtaling Cruser, 293 Pratt Street, Mansfield, Mass.
Gratia M. Lewis.
1912 Grace Houghtaling Kniveton, 3698 Pawtucket Avenue, Riverside.
Ethelrida Nicholy Lindblom, 103 Shore Road, Riverside.
Dorothy Reynolds Mair, 81 Ninth Street.
Helen Caufield Messinger, At home.
1915 Ruth Crawford Coombs, Readers' Advisor, Providence Public Library.
1916 Gertrude Chapman Smith, 56 Whitcomb Road, Riverside.
Iva L. McMeehan, Secretary.
Mabel W. Short, Teacher.
1917 Mildred Houghtaling Harrington, 71 Oak Avenue, Riverside.
1918 Dorothy Brownell Chadsey, 86 Dyer Avenue, Riverside.
1919 Bertrand W. Kelley, Jr., Storekeeper, 93 Waterman Avenue.
Milton C. Miner, Cost Clerk, Rumford Chemical Works.
1920 Alice M. Collins, Teacher at Hope Street High School.
Cathleen A.Coyne, Teacher at East Providence High School.
1921 Hope Baker Lundgren, Substitute Teacher.
William D. G. Oldham, Teacher at Riverside Junior High School.
Doris Wrightington Tirrell, 18 Euclid Avenue, Riverside.
1922 Charles N. Allaire, Government Engineer, Jerseyville, Illinois.
George J. Allaire, Industrial Trust, Draft Teller.
Elizabeth L. Cushing, Teacher at East Providence High School.
Ruth Miner Tewsbury, 69 Hope Street, Rumford.
1923 Hazel May Gilbert, Teacher at East Providence High School.
Lawrence W. Lundgren.
George J. Merewether, Teacher at Central Junior High School.
1924 Ruth A. Appleby, Nursery Teacher.
Cecil W. Henderson.
Margaret Thurston,638 Willett Avenue.
Ruth Baker Tracy, Seekonk, Massachusetts.
1925 Ethel Johnson Bixby, 40 Carrie Avenue, Rumford.
Helen Bolland Bowers, 431 Willett Avenue, Riverside.
Nathan Pass, Teacher at East Providence High School.
Audrey Reed, Teacher at Riverside Junior High School.
1926 Dorothy A. Hill, Teacher at East Providence High School.
Agnes Gould Johnson, Housewife.
Francis J. Lally, Teacher at Central Junior High School.
Howard Vinton Leonard Jr., Manager Ben Franklin Store, Auburn.
Paul L. Thayer, D. M. D., Dentist, 1 Grove Avenue.
1927 George H. Blackwell, Jr., Teacher at Riverside Junior High School.

Dolores Enos, Teacher at East Providence High School.
Gladys Frebe, Tax Ass. Office, Town Hall.
Ernest Goodwin, Teacher Central Junior High School.
John Tafe, Lexington Worsted Mills, Inc.
Dagny Wiberg, Town Clerks Office, Town Hall.

1928 Myrtle Johnson, Department of Public Schools.
Evelyn H. Olson.
Carl Paulson, A. D. Juilliard & Co. Inc., Atlantic Mills Division.
Katherine Perkins, Teacher at East Providence High School.
George Sarkisian, Rehoboth, Massachusetts.

1929 Dorothy Chappell Allaire, Seekonk, Massachusetts.
Louise Goggin, Teacher Senior High School.
Robert F. Huntsman, 53 State Street, Boston, Massachusetts.
Helen Mulvey, Teacher at East Providence High School.
Florence W. Oehrle, Socony Office (Clerk).
Parsons Richmond.

1930 Elsa Anderson Aronson, At home.
Gilbert G. Machon, General Contractor.
Edith Henderson Richmond.

1931 Harold Bassler, Fireman.
Natalie Brown Beulay.
Eugene M. Ferrara, Milkman for Bay View Dairy.
Mary E. Gould, Teacher at East Providence High School.
Beatrice E. Hall, Teacher at East Providence High School.
Miriam Hallen, Teacher at Central Junior High School.
Edna Johnson, Bookkeeper, Pawtucket.
Natalie O'Connell, Teacher at Central Junior High School.
Dana C. Sherman, Dredging Inspector, Boston.

1932 Irving T. Budlong, Automobile Insurance Co. of America.
Earl Hodgdon, Clerk, Washington, D. C.
Helen Holter, Bookkeeper, E. A. Fiske Dairy.
Ethel Leonard.
Geraldine O'Donnell, Teacher at Central Junior High School.
B. Gordon Peckham, B. A. Ballou, Providence.
Mary E. Riley, Clerk, Central Junior High School Office.
Lawrence Tingley, Automobile Insurance
Rose Williamson, Teacher at Union Primary School.

1933 Melvin Blackwell, Teacher at Greenville School.
Dorothy Renick Blackwell, At home.
Dave Brooke, Foxon Company.
Vera Childs, Teacher.
Albert Colwell, Clerk at Educator Food Company.
James Conlon, Seekonk, Massachusetts.
Robert R. Gilbert, Jr., Yale Medical School.
Bernard Goodwin.
Lillian N. Hascall, Teacher at Central Junior High School.
George Henderson, Adlers Art Company.
Henry C. James, Industrial Trust Company.
Mae Johnson.
J. Alfred Lawson, Sr., 410 North Broadway, East Providence.

Mildred Carllen.
Constance Carpenter, Clerk.
Janet Coit, Hairdresser, Eva Brown's Beauty Salon.
Anne H. Fontes, R. I. C. E. '40.
Norman E. Gladding, Motion Picture Operator.
Gardner MacConnell, Training at Homeopathic Hospital.
Melvin E. Messinger.
Etta Viall Mutter.
Leonard Ohsberg, 49 Magnolia Street.
Margaret Paulson, Stenographer at A. D. Juillard & Co. Inc.
Dorothy Pickett, Teacher at East Providence High School.
Walter Schofield, Diamond Hill, Rhode Island.
Elizabeth W. Shaw, Secretary, Brown University.
Royce Smith, Embalmer at J. H. Williams.
Ruth L. Smith, Bookkeeper.
Babe Thorburn, Folder at Respro Inc.
Doris M. Wheaton, Stenographer.

1934 Edmund A. Barber, Jr., International Business Machine Corp.
Clifton B. Brown, Brown University, '39.
Doris Bartelson, Bookkeeper at Fiskes Dairy.
Emily Bir, Hairdresser.
Alberta U. Blomstedt, Stenographer, U. S. Oil Company.
Ethel Coyle, Bookkeeper.
Hope Edith Dyer.
Ellen Halton, Public Loan Corporation.
Howard C. Olson, Mutual Benefit Life Insurance Company.
Arlene Georgia Parkinson, West Barrington.
Margaret L. Rickett, Pembroke '39.
Eleanor Sherson, Stenographer at Ahrasine Machine Tool Co.
Eleanor Smail, Secretary, Personal Finance Company.
Dorothy M. Smith, Proprietor of Ann's Beauty Shoppe.
Olive Thompson, Providence Gas Company.
Norman E. Williams, Shore Road, Riverside.

1935 Clara L. Anderson, Providence Base Works Office.
Doris Anderson, 250 Mauran Avenue.
Harriet Goff, Teacher at East Providence High School.
Raymond Johnson, Glenlyon Print Works.
Dorothy Kashmanian, Cherry and Webb.
Bert Leonard, Jewelry Toolmaker.
Muriel Pickett, Secretary.
Marjorie A. Poulton, Bookkeeper at Taylor, Symonds Co.
Zylpha Randlett, Office Clerk.
Paul Singer.
Barbara Walker, Beautician.
Irving L. Wilber, Automotive Service.

1936 Helen Lynch Anderson, 250 Mauran Avenue.
Charlotte Baker, Main Office, Bradley Home.
Earle H. Bassett.
Florence Bassett, Bookkeeper.
Helen Bates, Automobile Mutual Insurance Company.

Madeline Goff.
Althea J. Hall, Pembroke.
Ruth Hunt, Student.
The Huntsman Twins.
Elsie Kent, Stenographer, E. Pulver Cook, Inc.
Majorie P. Koerner, Stenographer.
Elva May Lawrence, Riverside.
R. Ashley Lewis, Brown.
Malcolm Logan, Firemen's Mutual Insurance Co.
Hazel M. McConnell.
Barbara Norton, Bookkeeper, Mule Battery Mfg. Co.
Ethel Ohsberg, Bookkeeper.
Elsie Peterson, Outlet Company, Main Office.
Ruth Reynolds, B. U. Conservatory of Music.
Phyllis Riley, Pembroke '40.
William Saunders.
Charles Viall, Brown
Stanley White, Photography.
Vernon White, R. I. State College.

1937 Marjorie Anderson, Ben Franklin.
Mildred Blomstedt, Bookkeeper.
Barbara Bristol, Rhode Island School of Design.
Irene Checca, Bookkeeper, E. A. Adams, Providence.
Ella Childs, Pembroke.
Elizabeth Colt, Sec. District Nursing.
Virginia Costa, 174 Division Street, East Providence.
Albert Currier, Providence College.
Edward Currier, Railway Express Agency.
Lois Davis, Rhode Island School of Design.
Irene Del Rossi, Bookkeeper, G. D. Del Rossi Co.
Harriet Goff, Dressmaker.
Leon Ellsworth Goff, Rhode Island State College.
Helen S. Gray, Bryant College.
Marion E. Harrington, 103 Ivy Street.
Helen Henderson, Conneticut College for Women.
Muriel Holden, Katherine Gibbs School.
Fred Horton, 83 Anthony Street.
Dorothy Johnson, Comptometer Operator, Crown Fastener Corp.
Hilda Labao, Bookkeeper, K. & T. Jewelers.
Ruth Fiske Lawson, 410 North Broadway.
Ruth Marsden, Office Clerk, Boston Store.
May MacDuff Mason, Riverside.
Berenice Nallen, Brier Mfg. Co.
Arlene Olsen, Bookkeeper, Narragansett Electric Company.
Phillip A. Painchaud, Rhode Island State College.
Doris I. Pearson, Stenographer, Walter H. Robinson, Insurance.
Norma Pont Hunter, At home.
Virginia Pulliam, Union Trust Company.

Evelyn Randall, Fiskes Dairy.
Clinton W. Sellew, Florist, 68 Taunton Avenue.
Thelma Smith, Clerk, Glenyon Print Works.
Eleanor Stevens, Bryant College.
Elsie Swanson, Bookkeeper, Dunning Lumber Co., Inc.
Alice Sweezy, Automobile Mutual Insurance Company.
James A. Tracy, Rhode Island State College.
Agnes E. Tullson, Store Clerk.
Phyllis Walker, Stenographer.
Margaret E. Wright, East Providence Mills, Inc.

1938 Anne E. Almeda, 320 Fort Street, East Providence.
Ellen M. Annable, Pembroke College.
Donald S. Armstrong, Student Pilot.
Griswold Bentley, Home.
Raymond E. Blomstedt, Brown University '42.
Benjamin B. Britton, New England Lacquer Company.
Eleanor Brown, Rhode Island College of Education.
Martha J. Brown, Katherine Gibbs.
Melvyn Cady, Colonial Florists.
Richard Commandich, Providence Country Day School.
Dorothy Cowgill, Katherine Gibbs.
Henry D'Amico, Musician.
Theresa Del Rossi, Office Girl.
Eileen E. Dooley, Rhode Island School of Music.
Frederick E. Dooley, Open Hearth Observer, Wasburn Wire Co.
Fantina Facenda, Stenographer, Adler Art Association.
Dorothy Floyd, Rhode Island School of Design.
James Hadfield, Brown University.
Dorothea Holland, Secretary, Concord Ade.
Carol Humphrey, Johnson & Wales Business College.
Jessie Hunt, Pawtucket Memorial Hospital
Zarie Kashmanian.
Stanley Kaya, Rhode Island School of Design.
Hilda King, Glenlyon Yarn Dye Works, Office.
Sophie M. Korkuc, Glenlyon Yarn Dye Works, Office.
Althea Mair, Rhode Island College of Education.
John McAloon, Fiske Dairy.
Phillip Menzel, International Braid Company.
Cleo Monson, P. G.
Mary Nallen, P. G.
Albert Olsen, Rhode Island School of Design.
Dolores Paquette, 157 Riverside Drive, Riverside.
Gertrude Pearson, Fall River Avenue, Seekonk, Mass.
Robert W. Pearson, Clerk, Bird & Son, Inc.
Harry Peckham, Rhode Island School of Design.
Virginia Pratt, First National Store, Office.
Violet A. Prickett, 748 Willet Avenue, Riverside.

Irving Reynolds, Executive.
Sherman Rich, Buckley & Scott, Engineering Dept.
Gertrude Skene.
John Souza, Salesman, Spencer Shoe, Inc.
Janet Stevens, Johnson & Wales.
Gordon Stoddard, General Office Work.
George Tardie, Rhode Island School of Design.
Arthur Thompson.
Ruth Thompson, What Cheer Mutual Life Insurance Co.
Isabel R. Tracy.
Pearl White, Stenographer, Household Finance Corp.
Herbert Wright, Rhode Island School of Design.

1939 Walter J. Allen, Chauffeur.

Katherine L. Cawley, Teacher at East Providence High School.
Alice Sundberg, Teacher at East Providence High School.
Marion Baker.

COMPLIMENTS OF

Barbara Gillooly, '40
Lester Spencer, '40
Florence Dodge, '41
Jane Littlefield, '41
Louise Salsteen, '39
Barbara Macdonald, '38
Betty Whitaker, '41
Madeline Nickerson, '41
Walter Rooney, '40
Howard Swanson, '40
Robert Palme, '41
Virginia Poyas, '41
Jean Smith, '42
Betty Taylor, '41
David Amaral, '39
James Green, '39
Ronnie Carmark, '39
George Sweet, '39
Shel Spencer, '39
Yolando Selesare, '40
Edward Ring, '40
Marion Colt, '40
Lillian Olsen, '39
Ruth Blomstedt, '41

Arthur Gardner, '41
Raymond Monahan, '41
Laurence Dennis, '41
Bernard Caulfield, '39
Alicia Henderson, '39
Beatrice A. Smith
Alphonse Sollitto
Roger Carpenter
Herbert Green
Avis Lathem, '43
Jane Baker, '44
Gloria Hicks, '39
Natalie Fairchild, '44
Henry Childs, '42
Gregory Carter, '40
Deborah Thorburn, '41
Harriet Williamson, '41
Neil Stoddard, '40
Barbara Willis, '41
Manuel Sousa, '42
Barbara Thorburn, '39
Carolyn Short, '40
Clement Hoye, '40
Barbara Fales, '39

Carolyn Cushing, '41
Kathryn Butler, '41
Teddie Knox, '41
Dermody Twins, '41
Shirley Snow, '41
Jean Humphrey, '41
Beatrice Saunders, '39
Helen Arnold, '39
Harriet Fuller, '39
Rhoda Baker, '41
Carter Roberts, '39
Norma Eaton, '39
Olive Reynolds, '39
Melora Stone, '39
Gordon Poulton, '40
Jessie Scullen, '39
Helen Pearson, '39
Betty Burnley, '41
Nancy Halton, '41
Ruth Saunders, '28
John Richardson, '39
Florence Williams, '42
Virginia Johnson, '42
Dorothy Kahrman, '40

Irma Gilbert, '40
Vivian Greene, '40
Helena Dixon, '40
Phyllis Gartner, '40
Dorothy Bristow, '40
Ruth Pulliam, '40
Elaine Whitaker, '39
Doris Green, '39
Nancy Walker, '39
Catherine Nolan, '41
Charlotte Williams, '42
Kenneth Metcalf, '40
Ethel MacConnell, '39
Barbara Walker, '41
Marcia Wilkinson, '41
Mary Nallen, '38
Beverly Johnson, '38
Geraldine Ford, '40
Florence Faria, '39
Robert Gallant, '40
Vivian Medeiros, '41
Frances Colwell, '41
Raymond Lewis, '39
Kenneth Gibson, '40
Rita Conti, '39
Herbert Brown, '39
Marie Betters, '39
Evelyn Haywood, '41
Mary Kelly, '40
Don Trudell, '40
Raymond Bayha, '39
Warren Williamson, '39
Joeldyn Hitchener, '39
Ruth Stevens, '40
Lura Newton, '40
Armando Rodriques, '39
Charles Dermody, '39
Edwin Poole, '39
Barbara Waller, '40
Hope Tracy, '39
Sally Gray, '39
John Scott, '39
Muriel Favro, '40
Jean Gillissie, '40

Milton Dupouy, '39
Eileen Sloane, '41
George Lamb, '39
Carl Anderson, '39
Dorothy Young, '39
Carl Helgirson, '40
Hazel Alger, '39
Edith Laidler, '39
Dorothy Martin, '40
Priscilla Kenny, '39
Julia Barden, '40
Earl Plympton, '39
Gertrude Coyle, '39
Lillian Trudell, '41
Edith Brooke, '41
Esther Brooke, '41
Roland Fitzgerald, '38
Helen Perkins, '39
Phyllis Glasener, '39
Martha Johnson, '41
Avis Ballou, '40
Ruth Whitaker, '40
Anne Samuelson, '40
Natalie Dennison, '39
Avis Gardiner, '39
Nat Johnson, '39
Martha Lamphear, '39
Betty Sprague, '41
Norma Caine, '40
Shirley Simmons, '39
Lillian Ianiere, '39
Dorothy Moniz, '40
Etta Rutledge, '40
Mary Motta, '39
John Callender, '41
Juliet Sousa, '39
Betty Metcalf, '41
Mavis Dutchman, '41
Arthur Kinnear, '41
Laura Shaw, '40
Anne Dillon, '41
Mildred Dillon, '40
Bruno Esposti, '39
Irene Rooney, '40

Lillian Scott, '41
Anthony Duarte, '39
Ida Robalisky, '42
Cleo Munson, '38
William Calderone, '39
Alicia Harrington, '40
Earl L. Hermanson
Gloria Moore, '41
Alan Slade, '41
Cynthia Crocker, '40
Robert Smith, '42
Barbara Ralph, '41
Loretta Gregory, '41
Theresa Dailey, '39
Evelyn Rooney, '41
Genevieve Moody, '41
Hazel Anthony, '39
Martha Butterworth, '40
Suzanne Baker, '40
Anne Peterson, '40
Anna Brennan, '40
Ruth Peterson, '40
Evelyn Gustafson, '41
Muriel Nelson, '41
Dorothy Holmes, '41
Luella Brown, '39
Douglas Rayner, '39
Tamer Tamer, '40
Ruth E. Wright, '39
Shirley Messinger, '40
Mary Quilty, '40
Mary Conroy, '39
Fred Shanley, '40
Edward Riley, '41
William Sloane, '40
Margaret Sumption, '41
Marion Varky, '40
Donald Robbins, '41
Mary Friel, '40
Joseph Birman, '42
Margaret McQuade, '40
Hattie Ray, '39
Raymond Goodwin, '39
Dorothy Pierce, '41

Lurraine Coelho, '41
Mary Ruscetta, '39
Marion Leonard, '39
Ella Viall, '40
Stephen E. Farnum
Clark W. Browning
Shirley Ives, '39
Mary McCauley
Bette Dexter, '39
Alice M. Waddington
June Bentley, '39
Frederick Titchener
James Boyd, '39
Gloria Burgess, '39
Dorothy Grant, '41
Charles Knickrehm, '40
Harold Darcy, '39
Peggy O'Brien, '39
Barbara Gardner, '39
Dorothy Nardolillo, '39
Eleanor Holtzman, '39
John Howard, '41
Lois Wilkinson, '41
Roy Vatcher, '41
Laurence Shepard, '41
Ollie Hopkins, '41
Louise Robinson, '40
William Snail, '40
Helen Walker, '40
Norma Gibbons, '39
Helena Potter, '39
Dorothy Gauthier, '39
Margaret St George, '39
Malvina Peloquin, '39
Norma Palmer, '39
Isabelle Muir, '39
Elsie Ehrencrona, '40
Robert Devaney, '39

Helen Anderson, '40
Helen Head, '39
Winifred Greene, '41
Claire Kirkpatrick, '40
Norma Miller
Norman Paquette, '39
Edythe Doughty, '39
John Lyons, '40
Betty Clark, '41
George Bourne, '39
Bette Fisher, '41
Benny Young, '40
Irene Clarke, '40
Russell Coit, '39
Marion McCullough, '40
Helen Aghkadian, '41
Edna Martin, '13
Mae Aghkadian, '39
Henry Chaffee
Bessie Karras, '41
Madelyn Waldron, '41
Hope Smith
Peggy Woods, '41
Rebecca Huntsman, '39
Alice Fontes, '39
Eda Landi, '40
Elizabeth Bell, '40
Barbara Cunningham, '41
Marguerite Adams, '40
Edwina Hall, '39
Mildred Fontes, '41
Phil Kelsall, '39
Louis Farber
Kendall Rickett, '41
Veronica McAloon, '42
Virginia Phillips, '41
Harriette Hitchener, '42
Ruth Vinica, '41

Charles Tebbetts, '40
Meridith Anthony, '40
Helen Miller, '40
Thelma Thell, '40
Julia Healey, '40
Helen Armington, '40
Eddie Burke, '40
Charles Storm, Jr., '40
Judy Cressy, '39
Mary Ohanian, '41
Audrey Case, '39
Paul Andrews, '41
Leroy Brown, '40
Doris Sheldon, '39
Ruth Greene, '40
Effie Horton, '40
Bertha Peterson, '39
Ruth Cunningham, '40
Doris Smith, '39
Jacob Abajian, '39
Frank Medeiros, '39
Jitterbug Whaley, '39
Hock Wilson, '39
Bud White, '39
J. J. Young, '39
Winifred Palme, '39
Eleanor Coughlin, '41
James Adams, '39
Cora Speakman, '39
Dorothea Venditti, '40
Miriam Evans, '41
Howard Reynolds, '40
Charles Shaw, '39
Eileen Stoddard, '41
Jean Stoddard, '41
Rachael Dann, '39
George Eastwood, '39

ADVERTISEMENTS

EAST PROVIDENCE
SENIOR HIGH SCHOOL

SWIFT & SONS

PRINTERS

"The Name to Know in Printing"

CONGRATULATIONS AND BEST WISHES

TO THE CLASS OF

1939

Telephone MAnning 3809

127 CHESTNUT STREET PROVIDENCE, R. I.

A. BROUTH

CLASS PHOTOGRAPHER

1935, 1936, 1937, 1938, 1939

We Invite the Class of 1940

CRAFTSMANSHIP
by
ADVERTISERS
ENGRAVING
Company
126 DORRANCE ST.
PROVIDENCE • R.I.

Your first job
A THRILL—your first job—and something that you may undertake confidently if you are a Katharine Gibbs graduate. Employers prefer Gibbs-trained secretaries . . . last year the Placement Department received over 2300 calls for well-trained office assistants, with initiative and broad cultural background . . . Katharine Gibbs secretaries!
• The Two Year Course combines college subjects, taught by university professors, and thorough secretarial training . . . gives you the advantages of selected college work along with career preparation. Intensive One Year Course also available.
• For illustrated booklet, "PERSONAL SUCCESS," address Entrance Committee, 155 Angell St., Providence, or telephone GAspee 0411. Placement service without charge in New York, Boston, and Providence.
KATHARINE GIBBS
School

The Palderam Press

Printers - Publishers

15 Grosvenor Avenue

East Providence, R. I.

Compliments of

The Informer Staff

Compliments of

G. A. A.

Awnings, Window Shades
Venetian Blinds

M. Creighton Oliver, Mfg.

56 Taunton Avenue

East Providence, R. I.

Phone East Prov. 3132

English and American
Bicycles

Accessories, Repairs and Parts
Prompt Service

East Providence Cycle Shop

Tel. East Providence 0174
809 Broadway East Providence, R. I.
(at six corners)
John G. Edwards, Bicycles for 30 yrs.
(Easy to find—Easy to park)

Compliments of

The Cafeteria

Rhode Island Wire Works

Manufacturers of

Wire Grills & Ornamental Iron Work

Tel. De. 0137 45 Willard Ave.

Providence, R. I.

Johnson & Wales Business School

36 Exchange Place

Providence Rhode Island

A Coeducational School

INDUSTRIAL DYESTUFF COMPANY

Manufacturers of

Sulphur Colors, Photographic Chemicals, Textile Specialties

Factory and Main Office

Massasoit Avenue — East Providence, R. I.

P. O. Address: Box 1288, Providence, R. I. — Tel. EA. 0940

STATE LUMBER CO., INC.

Wholesale Distributors

Insulite Products

OLO

Paints — Varnishes — Enamels

MASON'S MATERIALS—HARDWARE

Electrical Fixtures

DExter 4110 — EAst Prov. 3187

WHERE GOOD FRIENDS GET TOGETHER

CRESCENT PARK

Riverside, Rhode Island

Dancing Every Saturday and Monday Evenings

Outing Parties Solicited

Reduced Rates — Special Features

Compliments of

J. H. Williams and Co.

We get you in the end

Michael Traficante

Registered Architect

175 Taunton Avenue

East Providence, R. I.

Tel. East Prov. 3454

Compliments of

Mr. and Mrs. H. Singer

330 North Broadway

Rumford, R. I.

John B. Carpenter, Inc.

Real Estate

58 Weybossett Street

Providence, R. I.

Tire Retreading

Tire Vulcanizing

Bicycles Repaired

Baby Carriage Solid Tires Put On

All Work Guaranteed

Corcoran Tire Co.

129 Fountain St. Providence, R. I.
313 Taunton Ave. East Prov., R. I.

For

100%

Square Deal

Butler Auto Sale

377 Taunton Avenue

Compliments of

A FRIEND

Cox Pharmacy, Inc.

Howard E. Cox, Ph.G. Reg. Ph.

Six Corners

East Providence, R. I.

American Amoco Station

Junction Taunton and Russell Ave.

Cars Called For and Delivered

Expert Greasing
Tire Service & Accessories

Lester M. Lamb, Prop.
Tel. EA. 3441

Emily's Beauty Salon

456 Willett Avenue

Riverside, R. I.

Prop. Emily Bir

Edgewood Secretarial School

A PRIVATE SCHOOL FOR GIRLS

Limited Enrollment

Early Registration

Opening September 11th

198 Armington Street

Providence, R. I.

Compliments of

Sidney G. Stamp, Jr.

East Providence Nurseries

Complete Landscape Service

Rock Gardens a Specialty
Pruning and Spraying
KEERAN J. MURPHY
Nurseries and Greenhouses
993 Warren Avenue
East Providence
Phone EA. 1037

DIEGES & CLUST

"If we made it, it's right"

Manufacturers of the

Senior Class Rings

73 Tremont Street — Boston, Massachusetts

EAST PROVIDENCE MILLS INCORPORATED

JUNGLE PRODUCTS

Employ East Providence Labor
and
Advertize East Providence

19 Grosvenor Ave. — East Providence, R. I.

Tel. East Prov. 1511

Packard—Studebaker

Reo Trucks

Christy Motor Sales

969 Broadway
East Providence, R. I.

James Christy

Compliments of

James Motor & Service Company

Shepard

Where you ALWAYS

Shop With

Confidence

WALDORF

FOR YOUR PROM

Cool
Comfortable

FORMAL
WHITE

Double
Breasted

TUXEDO
COATS

Full Dress—"Tails"—Tuxedos

Caps—Gowns

Waldorf Clothing Co.

212 UNION ST., cor Weybosset St.
Providence, R. I.

Compliments of

T. Howard Ray

Compliments of Select Group of

Sophisticated Seniors

Bernie, Chicken, Kadiva,
Smitty, Bert, Win, Biddy,
Judy, Peg, Shorty.

Compliments of

I. G. A. Market

Fresh Meats, Vegetables, Groceries

1156 Pawtucket Avenue
Rumford, R. I.

Free Delivery

Tel. EA. 2158

James S. Main

CLETRAC

Crawler Tractors

Rumford, R. I.

Tel. EA. 0158-W

Congratulations – Seniors

Your School Committee

We appreciate your past patronage and wish success to the class of 1939, in the future.

A. Winkleman's Dry Good Store

784 Broadway, Six Cornors
East Providence, R. I.

Staples, Stapling Machines, Stitchers

Bostitch Sales & Service

36 Exchange Place
Providence, R. I.

Capitol Stationery Co. Inc.

33 Weybosset Street
Providence, R. I.

All Makes of Typewriters for Right Typers

Compliments of

Lydia A. Salsteen

Universal Felt & Supply Co.

Felt for All Pennants

Flags—Banners—Pennants

Felt for Making
$2. per sq. yd.—$1. per ½ yd.
15c per pkge of 9 colors.
10c for instruction book.
Hats—Bags—Belts—Boleros

9 Fenner St. Providence, R. I.

Typewriters

All Makes

Sold, Rented, Repaired

Terms $1.00 Weekly

Maurice C. Smith Co. Inc.

76 Weybosset St., Providence, R. I.
Opp. the Arcade Est. 50 years

M. J. Leach and Sons

22 Exchange Street

Pawtucket, R. I.

Corsages A Specialty

PErry 0302 EA. 0402

Dunn – Plumbing

Turner Avenue

Riverside, R. I.

Tel. EA. 2233

Compliments of

Watchemoket Optical Company

Johnson Tool Company, Inc.

Special Machinery And Tools

65-67 Massasoit Avenue
East Providence, R. I.
Tel. E. P. 2095

Ihley Florist

Potted Plants, Cut Flowers, and Floral Designs For All Occasions

860 Willett Avenue

Tel. EA. 2343-W

Baird's Ice Cream Shoppe

937 Willett Avenue

Riverside, R. I.

ARTHUR E. ALLEN

Registered Pharmacist

122 Taunton Avenue East Providence, R. I.

Switch

to ELECTRIC COOKING

THE NARRAGANSETT ELECTRIC COMPANY

Part of New England Power Association

S. Peterson

Florist

Shop and Greenhouses

58 Central Avenue

East Providence, R. I.

Compliments of

Everett Bowen

175 Taunton Avenue

East Providence, R. I.

Giddings & Sutton

Texaco Service Station

Gasoline, Electric Lubricating Service

Cars Called For and Delivered

Tire Service and Accessories

Cor. Taunton Ave. & Potter St.

Tel. EA. 0946

Compliments of

A Friend

Charles N. Hammarlund

Flowers

Corsages

Wedding Bouquets

Funeral Designs

W. C. Viall

Wholesale and Retail

Quality Dairy Products

912 Broadway

East Providence, R. I.

W. C. Viall, Prop.

Compliments of

Dolce's

Famous for Excellent Food

287 Taunton Avenue

Six Corners

East Providence, R. I.

The Restaurant Of Distinction

Compliments of

Dr. A. H. Fox

Compliments of

William C. Taylor

OPTICAL CO.

131 Washington Street

Providence, R. I.

Room 401 Dexter 6780

Compliments of

The Class of 1940

COLT HARDWARE CO.

Corner North Broadway and Waterman Avenue

East Providence, R. I.

Mortgages — Notary Public
Insurance

Phone EAst Prov. 3027

Galen E. Pierce
(Established 1919)

Real Estate

175 Taunton Avenue
East Providence, R. I.

Tel. E. P. 2041
Evenings by Appointment

Linny's Beauty Shoppe

Taunton Ave. over Allen's Drug Store

EAST PROVIDENCE, R. I.

Permanents, Facials, Manicuring
Thermique-Croquignole Permanents
Marcelling & Finger Waving

Compliments of

FRED B. HALLIDAY

McCARTHY & SIMON, INC.
Manufacturing Specialists

7-9 West 36th Street New York

Just off Fifth Avenue

Specialists in

CHOIR VESTMENTS, PULPIT GOWNS, CAPS, GOWNS, HOODS

for All Degrees

Outfitters to over 1500 Schools, Colleges, and Churches

Compliments of

Green Brothers, Inc.

Compliments of

Senator

Clarence H. Horton

Use GAS For

Cooking — Water Heating — Refrigeration

Better, Quicker, Cheaper

PROVIDENCE GAS COMPANY

Compliments of

Harland M. Deaett

Compliments of

Hollywood Theatre

Tele. EAst Prov. 2275-R

Richard A. Hobson

Plumbing, Heating, Sheet Metal Work

1 Maple Avenue

Riverside, Rhode Island

Doraine Beauty Shop

The Latest & Best In Beauty Culture

Permanents for Particular People
Wireless - Pre-Heated and Machineless

186 Taunton Ave. East Providence
Olive White Hedberg, Manager
Tel. EA. Prov. 2234

Compliments of

F. & W. Grand Co.

346 Westminster Street

Providence, R. I.

Kay's Restaurant

Fish & Chips a Specialty

107 Waterman Avenue

Tel. Ea. 3151

Clam Cakes and Chowder To Order

Warren Ave. Pure Food Market

Quality Meats & Groceries

Tel. EA. 2022

Orders Delivered

That the Memories and Associations of 1939 be Treasured thru Many Happy Years is the Hope and Wish of

The Studio Shop

At the Six Corners

Compliments of

HOWARD JOHNSON'S

Fall River Avenue

Seekonk, Massachusetts

Service and Quality

Rich and Horton

Oil Company Lehigh
Anthracite Coal
Providence Coke

Budget Plan

184 Taunton Ave. Tel. Ea. 0846

Agronick Motor Sales & Service, Inc.

Chrysler and Plymouth Motor Cars

Tel. E. P. 3357 — E. P. 1842

David D. Agronick, Pres.
2715 Pawtucket Avenue
East Providence, R. I.

Compliments of

Dutchland Farms

Fall River Avenue

Seekonk, Massachusetts

Ben Franklin Store

148 Taunton Avenue

East Providence, R. I.

Compliments of

GENERAL BOOK BINDING COMPANY

17 Clark Street

Holyoke Massachusetts

MESSINGER MOTOR COMPANY

Chevrolet

Our 21st Year

at

150 Waterman Avenue

Compliments of

HI-Y CLUB

HAROLD'S AUTO PARTS

Automotive Parts and Supplies

Quality — Service

1 Cobb Street (off Taunton Ave.) East Providence, R. I.

Rix Stores

390 Pleasant Street

Tel. EA. 1181

Home Made Ice Cream

Delivery Service for Parties

The

Wilson School

Prepares students for career positions as Medical Laboratory Technologists, X-ray Technicians, Physiotherapists, and Secretaries to Doctors.
Co-educational day and evening classes. Limited enrollment. Free placement. Write for catalog.

THE WILSON SCHOOL
285 Huntington Avenue
Boston, Massachusetts

EAST PROVIDENCE HIGH SCHOOLS

PARENT-TEACHERS ASSOCIATION

JOIN NOW *HELP YOUR CHILDREN*

Compliments of

E. Jordan

Harold Holt & Co., Inc.

Insurance

171 Westminster Street

Providence, R. I.

Gaspee 7771

The Handy Shop

119 Bishop Avenue

Rumford, R. I.

Store of General Merchandise

Tel. EA. 0622

Palme & Paulson

Automobile and Sign Painting

181 Taunton Avenue

Compliments of

The Rimo Press

Arthur Ring

David Moody

Rudy's

Barber Shop

149 Waterman Avenue

Compliments of

Maciel's Beverage Store

233 Warren Avenue

East Providence, R. I.

Tel. EA. 2460

Compliments of

Dr. George D. Sweet

Optometrist

W. A. MARTIN CO.

Dealers of McCormick Deering

Tractors and Farm Equipment

Servicing Our Specialty

Broad Street

Rehoboth, Mass.

Tel. EA. 2607-W

Six Corners Home Bakery

290 Taunton Avenue
East Providence, R. I.
E. Landi, Prop. Tel. EA. 0531-R

We Specialize on Birthday and Wedding Cakes

Compliments of

Jamiel Co.

5 *Cents* — $1 *Store*

Six Corners

East Providence, R. I.

Established 1888

A. B. MUNROE DAIRY

Properly Pasteurized Milk

102 Summit Street East Providence, R. I.

Rhode Island Coat and Apron Supply Co.

80 Summit Street

East Providence, R. I.

Typewriters

Repaired — Rebuilt — Rentals

All makes of portable typewriters

William H. Lovely

Phone EA. 1947

Compliments of

Dr. John J. Clancy

Jerry's Hollywood Shoe Store

W. L. Douglas and Nunn Bush Shoes for Children

134 Waterman Avenue
East Providence, R. I.

New Tuxedos for Hire

READ and WHITE

Full Dress, Cutaways, Tuxedos

Woolworth Bldg. Providence, Rhode Island

Next to City Hall

For Every Social Function . . .

Our Banquet Department is always glad to help in planning your party, whether it be small or large, formal or casual, elaborate or simple.

"It Costs No More at the Biltmore"

PROVIDENCE - BILTMORE

THE

OUTLET COMPANY

Rhode Island's Largest Department Store

Ann's Beauty Shop

Dorothy Smith, Prop.

Tel. East Prov. 1033

258 Waterman Avenue

Near Six Corners

East Providence, R. I.

Compliments of

A Friend

SALES SERVICE

Fox - Matteson Co.

Radio

Refrigeration - Electrical

EA. 0900

151 Waterman Avenue
Opposite Messinger Motors

Rentals *Sales*

Mary A. Building
East Providence, R. I.

M. W. FONTES

Wholesale Dealer In

Beef, Lamb and Provisions

167 Brightridge Avenue

Tele. DExter 4850 Business Res. Phone E. A. 1598-M

Gilmore's Flower Shop

68 Taunton Avenue
East Providence, R. I.
Tel. EA. 3465-W

Member of Florist Telegraph Delivery Association

The Town Council

Leon E. Smith, *President*

Nels O. Lindblom
Patrick J. Harrington
David S. Lowry
William Kirkpatrick

Compliments of

Dinty Moore's Diner Inc.

"Swell Grub! That's All"

Leo F. Holland, Pres.
Ray M. Flick, Treas.

Compliments of

James R. Crosby

Arthur A. Griswold

Howie Reynolds

Autographs

"Hi - Bernie" - 40 (or Bust)

Bette Taylor (Little Andrey!)

Love and Luck to you! - Esta -

Anything — [illegible].

Autographs

Frances J. Colwell "41"
Barbara Waller